



**Water Monitoring Result at C7 - Windsor House
Mid-Flood Tide**

Date	Time	Weater Condition	Sampling Depth		Water Temperature		pH		Salinity		DO Saturation		DO		Turbidity		Suspended Solids							
					°C		-		ppt		%		mg/L		NTU		mg/L							
					Value	Average	Value	Average	Value	Average	Value	Average	Value	Average	Value	Average	Value	Average	Value	Average				
28/9/2017	15:10	Fine	Middle	-	31.60	31.60	31.75	7.97	7.97	7.97	28.00	28.00	28.00	67.8	68.7	68.4	4.27	4.32	4.30	4.05	4.03	4.04	6	7.00
	15:12		Middle	-	31.90	31.90		7.96	7.96		28.00	28.00		68.5	68.5		4.31	4.30		4.04	4.05		8	
30/9/2017	15:05	Cloudy	Middle	-	30.10	30.10	30.10	7.71	7.71	7.73	28.48	28.48	28.48	91.8	91.2	91.6	5.92	5.89	5.91	3.57	3.58	3.59	<2	<2
	15:07		Middle	-	30.10	30.10		7.74	7.74		28.48	28.48		91.1	92.1		5.88	5.94		3.62	3.60		<2	

Remarks:
 Single underline denotes exceedance over Action Level.
 Double underline denotes exceedance over Limit Level.



**Water Monitoring Result at C1 - HKCEC Extension
Mid-Flood Tide**

Date	Time	Weater Condition	Sampling Depth		Water Temperature			pH			Salinity			DO Saturation		DO		Turbidity		Suspended Solids				
					°C			-			ppt			%		mg/L		NTU		mg/L				
					Value	Average		Value	Average		Value	Average		Value	Average		Value	Average	Value	Average	Value	Average		
28/9/2017	18:30	Fine	Middle	3.0	29.90	29.90	29.90	8.11	8.11	8.11	28.78	28.78	28.79	62.7	63.9	63.0	4.05	4.13	4.07	3.28	3.27	3.31	6	6.00
	18:32		Middle	3.0	29.90	29.90		8.11	8.11		28.79	28.79		62.6	62.8		4.04	4.05		3.34	3.35		6	
30/9/2017	17:25	Cloudy	Middle	3.0	29.30	29.30	29.30	7.94	7.94	7.95	29.55	29.53	29.55	95.1	95.2	94.9	6.18	6.19	6.17	5.57	5.52	5.55	8	7.50
	17:27		Middle	3.0	29.30	29.30		7.95	7.95		29.55	29.55		94.8	94.3		6.16	6.13		5.54	5.57		7	

Remarks:
 Single underline denotes exceedance over Action Level.
 Double underline denotes exceedance over Limit Level.



**Water Monitoring Result at P1 - HKCEC Phase I
Mid-Flood Tide**

Date	Time	Weater Condition	Sampling Depth		Water Temperature			pH			Salinity			DO Saturation		DO		Turbidity		Suspended Solids				
					°C			-			ppt			%		mg/L		NTU		mg/L				
					Value	Average		Value	Average		Value	Average		Value	Average		Value	Average	Value	Average	Value	Average		
28/9/2017	18:10	Fine	Middle	3.0	30.60	30.60	30.65	8.11	8.11	8.11	28.78	28.78	28.79	67.1	67.4	67.4	4.28	4.30	4.30	4.76	4.82	4.85	9	8.50
	18:12		Middle	3.0	30.70	30.70		8.11	8.11		28.79	28.79		67.4	67.5		4.30	4.31		4.89	4.93		8	
30/9/2017	17:05	Cloudy	Middle	3.0	29.70	29.70	29.80	7.78	7.78	7.81	29.33	29.33	29.34	96.2	96.7	95.7	6.21	6.24	6.17	2.08	2.08	2.08	3	4.00
	17:07		Middle	3.0	29.90	29.90		7.83	7.83		29.34	29.34		95.2	94.6		6.14	6.10		2.08	2.09		5	

Remarks:
 Single underline denotes exceedance over Action Level.
 Double underline denotes exceedance over Limit Level.



**Water Monitoring Result at P3 - APA
Mid-Flood Tide**

Date	Time	Weater Condition	Sampling Depth		Water Temperature			pH			Salinity			DO Saturation		DO		Turbidity		Suspended Solids				
					°C			-			ppt			%		mg/L		NTU		mg/L				
					Value	Average		Value	Average		Value	Average		Value	Average		Value	Average	Value	Average	Value	Average		
28/9/2017	18:15	Fine	Middle	3.0	30.00	30.00	30.00	8.11	8.11	8.11	28.85	28.85	28.62	64.8	64.7	64.9	4.18	4.17	4.19	5.58	5.67	5.68	8	8.50
	18:17		Middle	3.0	30.00	30.00	30.00	8.11	8.11	8.11	28.39	28.39	28.62	64.7	65.4	64.9	4.17	4.22	4.19	5.70	5.76	5.68	9	8.50
30/9/2017	17:10	Cloudy	Middle	3.0	29.50	29.50	29.55	7.85	7.85	7.86	29.35	29.35	29.35	95.3	95.9	95.6	6.17	6.22	6.19	3.97	3.99	3.95	6	5.50
	17:12		Middle	3.0	29.60	29.60	29.55	7.87	7.87	7.86	29.35	29.35	29.35	95.5	95.6	95.6	6.19	6.19	6.19	3.92	3.92	3.95	5	5.50

Remarks:
 Single underline denotes exceedance over Action Level.
 Double underline denotes exceedance over Limit Level.



**Water Monitoring Result at P4 - SOC
Mid-Flood Tide**

Date	Time	Weater Condition	Sampling Depth		Water Temperature			pH			Salinity			DO Saturation		DO		Turbidity		Suspended Solids				
					°C			-			ppt			%		mg/L		NTU		mg/L				
					Value	Average		Value	Average		Value	Average		Value	Average		Value	Average	Value	Average	Value	Average		
28/9/2017	18:20	Fine	Middle	3.0	30.00	30.00	30.00	8.10	8.10	8.10	28.75	28.75	28.75	65.2	65.3	65.9	4.22	4.22	4.26	3.56	3.58	3.60	6	6.50
	18:22		Middle	3.0	30.00	30.00	30.00	8.10	8.10	8.10	28.75	28.75	28.75	66.7	66.5	65.9	4.30	4.29	4.26	3.63	3.62	3.60	7	6.50
30/9/2017	17:15	Cloudy	Middle	3.0	29.30	29.30	29.30	7.89	7.89	7.90	29.46	29.46	29.47	99.4	99.7	99.4	6.45	6.48	6.46	6.06	6.03	6.03	6	6.00
	17:17		Middle	3.0	29.30	29.30	29.30	7.91	7.91	7.90	29.47	29.47	29.47	99.3	99.3	99.4	6.45	6.45	6.46	6.01	6.00	6.03	6	6.00

Remarks:
 Single underline denotes exceedance over Action Level.
 Double underline denotes exceedance over Limit Level.



**Water Monitoring Result at P5 - WCT / RT / IT
Mid-Flood Tide**

Date	Time	Weater Condition	Sampling Depth		Water Temperature			pH			Salinity			DO Saturation		DO		Turbidity		Suspended Solids				
					°C			-			ppt			%		mg/L		NTU		mg/L				
					Value	Average		Value	Average		Value	Average		Value	Average		Value	Average	Value	Average	Value	Average		
28/9/2017	18:25	Fine	Middle	3.0	29.80	29.80	29.85	8.10	8.10	8.11	28.66	28.66	28.66	63.4	63.5	62.9	4.10	4.10	4.06	4.97	4.90	4.89	8	7.50
	18:27		Middle	3.0	29.90	29.90		8.11	8.11		28.65	28.65		62.0	62.5		4.01	4.03		4.85	4.84		7	
30/9/2017	17:20	Cloudy	Middle	3.0	29.30	29.30	29.30	7.92	7.92	7.93	29.50	29.50	29.50	96.6	96.7	96.8	6.28	6.29	6.31	5.14	5.08	5.07	7	6.50
	17:22		Middle	3.0	29.30	29.30		7.93	7.93		29.50	29.50		97.1	96.8		6.31	6.36		5.00	5.04		6	

Remarks:
 Single underline denotes exceedance over Action Level.
 Double underline denotes exceedance over Limit Level.



**Water Monitoring Result at RW21-P789 - GEC/CRB/SHK
Mid-Flood Tide**

Date	Time	Weater Condition	Sampling Depth		Water Temperature			pH			Salinity			DO Saturation		DO		Turbidity		Suspended Solids				
					°C			-			ppt			%		mg/L		NTU		mg/L				
					Value	Average		Value	Average		Value	Average		Value	Average		Value	Average	Value	Average	Value	Average		
28/9/2017	15:00	Fine	Middle	3.5	31.20	31.20	31.45	8.04	8.04	8.04	28.29	28.29	28.30	67.3	67.6	67.6	4.23	4.25	4.25	3.75	3.75	3.76	6	7.00
	15:02		Middle	3.5	31.70	31.70		8.04	8.04		28.31	28.31		67.8	67.8		4.26	4.26		3.77	3.76		8	
30/9/2017	14:30	Cloudy	Middle	3.5	29.80	29.80	29.85	7.56	7.59	7.63	29.20	29.20	29.20	86.4	88.2	87.1	5.58	5.69	5.63	2.60	2.59	2.64	<2	<2
	14:32		Middle	3.5	29.90	29.90		7.68	7.68		29.20	29.20		86.9	87.0		5.61	5.62		2.70	2.65		<2	

Remarks:
 Single underline denotes exceedance over Action Level.
 Double underline denotes exceedance over Limit Level.



**Water Monitoring Result at WSD19 - Sheung Wan
Mid-Flood Tide**

Date	Time	Weater Condition	Sampling Depth		Water Temperature			pH			Salinity			DO Saturation		DO		Turbidity		Suspended Solids				
					°C			-			ppt			%		mg/L		NTU		mg/L				
					Value	Average		Value	Average		Value	Average		Value	Average		Value	Average	Value	Average	Value	Average		
28/9/2017	17:05	Fine	Middle	4.0	30.30	30.30	30.60	8.14	8.14	8.13	28.88	28.88	28.87	69.2	69.4	69.1	4.41	4.42	4.40	9.89	9.97	9.91	10	9.50
	17:07		Middle	4.0	30.90	30.90		8.11	8.11		28.86	28.86		68.5	69.4		4.36	4.41		9.91	9.87		9	
30/9/2017	15:35	Cloudy	Middle	4.0	29.80	29.80	29.70	7.69	7.69	7.72	29.30	29.00	29.23	99.2	99.2	98.6	6.40	6.40	6.36	2.94	3.02	3.02	4	5.00
	15:37		Middle	4.0	29.60	29.60		7.75	7.75		29.30	29.30		98.1	97.8		6.33	6.31		3.05	3.05		6	

Remarks:
 Single underline denotes exceedance over Action Level.
 Double underline denotes exceedance over Limit Level.



**Water Monitoring Result at C7 - Windsor House
Mid-Ebb Tide**

Date	Time	Weater Condition	Sampling Depth		Water Temperature		pH		Salinity		DO Saturation		DO		Turbidity		Suspended Solids							
					°C		-		ppt		%		mg/L		NTU		mg/L							
					Value	Average	Value	Average	Value	Average	Value	Average	Value	Average	Value	Average	Value	Average						
28/9/2017	3:32	Fine	Middle	-	28.80	28.80	28.80	7.86	7.86	7.87	28.70	28.70	28.70	82.6	84.1	83.6	5.22	5.28	5.25	1.62	1.64	1.63	3	2.50
	3:33		Middle	-	28.80	28.80		7.88	7.88		28.70	28.70		82.8	84.8		5.19	5.32		1.67	1.60		2	
30/9/2017	9:30	Cloudy	Middle	-	29.00	29.00	28.90	7.06	7.06	7.03	29.22	29.22	29.22	82.5	83.0	83.3	5.41	5.40	5.45	4.42	4.51	4.54	4	5.00
	9:32		Middle	-	28.80	28.80		7.00	7.00		29.22	29.22		83.6	83.9		5.49	5.51		4.55	4.67		6	

Remarks:
 Single underline denotes exceedance over Action Level.
 Double underline denotes exceedance over Limit Level.



**Water Monitoring Result at C1 - HKCEC
Mid-Ebb Tide**

Date	Time	Weater Condition	Sampling Depth		Water Temperature		pH			Salinity		DO Saturation		DO		Turbidity		Suspended Solids						
					°C		-		ppt		%		mg/L		NTU		mg/L							
					Value	Average	Value	Average	Value	Average	Value	Average	Value	Average	Value	Average	Value	Average	Value	Average				
28/9/2017	5:05	Fine	Middle	3.0	28.00	28.00	27.95	8.08	8.08	8.08	28.64	28.64	28.64	85.7	83.3	84.0	5.47	5.31	5.36	2.30	2.00	2.06	3	3.00
	5:06		Middle	3.0	27.90	27.90		8.08	8.08		28.64	28.64		82.2	84.8		5.24	5.40		1.98	1.97		<2	
30/9/2017	11:00	Cloudy	Middle	2.5	29.00	29.00	28.95	7.83	7.83	7.83	28.96	28.96	28.97	82.0	82.6	82.6	5.38	5.42	5.42	1.73	1.74	1.74	6	5.00
	11:52		Middle	2.5	28.90	28.90		7.83	7.83		28.97	28.97		82.7	82.9		5.43	5.45		1.75	1.75		4	

Remarks:
 Single underline denotes exceedance over Action Level.
 Double underline denotes exceedance over Limit Level.



**Water Monitoring Result at P1 - HKCEC Phase I
Mid-Ebb Tide**

Date	Time	Weater Condition	Sampling Depth		Water Temperature		pH			Salinity		DO Saturation		DO		Turbidity		Suspended Solids						
					°C		-		ppt		%		mg/L		NTU		mg/L							
					Value	Average	Value	Average	Value	Average	Value	Average	Value	Average	Value	Average	Value	Average	Value	Average				
28/9/2017	4:35	Fine	Middle	3.0	28.40	28.40	28.50	8.08	8.08	8.09	28.65	28.65	28.65	86.6	88.0	86.9	5.45	5.51	5.47	1.29	1.15	1.17	3	2.50
	4:36		Middle	3.0	28.60	28.60		8.09	8.09		28.65	28.65		86.8	86.2		5.47	5.43		1.12	1.13		2	
30/9/2017	11:30	Cloudy	Middle	2.5	28.40	28.40	28.35	7.68	7.68	7.71	29.04	29.04	29.05	83.8	84.2	84.0	5.55	5.58	5.57	1.92	1.92	1.92	5	4.00
	11:32		Middle	2.5	28.30	28.30		7.74	7.74		29.05	29.05		84.1	84.0		5.57	5.56		1.92	1.93		3	

Remarks:
 Single underline denotes exceedance over Action Level.
 Double underline denotes exceedance over Limit Level.



**Water Monitoring Result at P3 - APA
Mid-Ebb Tide**

Date	Time	Weater Condition	Sampling Depth		Water Temperature		pH		Salinity		DO Saturation		DO		Turbidity		Suspended Solids							
					°C		-		ppt		%		mg/L		NTU		mg/L							
					Value	Average	Value	Average	Value	Average	Value	Average	Value	Average	Value	Average	Value	Average	Value	Average				
28/9/2017	4:41	Fine	Middle	3.0	27.90	27.90	27.90	8.09	8.09	8.09	28.59	28.59	28.59	81.4	81.2	81.7	5.18	5.17	5.20	1.35	1.37	1.34	<2	<2
	4:42		Middle	3.0	27.90	27.90		8.09	8.09		28.59	28.59		82.8	81.3		5.27	5.18		1.32	1.32		<2	
30/9/2017	11:35	Cloudy	Middle	2.5	28.30	28.30	28.40	7.75	7.75	7.77	28.99	28.99	29.02	85.4	85.6	85.0	5.63	5.64	5.64	1.99	1.92	1.97	6	5.00
	11:37		Middle	2.5	28.50	28.50		7.78	7.78		29.04	29.04		83.2	85.9		5.62	5.66		2.00	1.98		4	

Remarks:
 Single underline denotes exceedance over Action Level.
 Double underline denotes exceedance over Limit Level.



**Water Monitoring Result at P4 - SOC
Mid-Ebb Tide**

Date	Time	Weater Condition	Sampling Depth		Water Temperature		pH			Salinity		DO Saturation		DO		Turbidity		Suspended Solids						
					°C		-		ppt		%		mg/L		NTU		mg/L							
					Value	Average	Value	Average	Value	Average	Value	Average	Value	Average	Value	Average	Value	Average	Value	Average				
28/9/2017	4:48	Fine	Middle	3.0	27.90	27.90	27.90	8.06	8.06	8.08	28.63	28.63	28.63	86.3	86.6	86.8	5.50	5.51	5.53	2.25	2.26	2.31	3	3.00
	4:49		Middle	3.0	27.90	27.90		8.09	8.09		28.63	28.63		87.6	86.5		5.58	5.51		2.32	2.39		<2	
30/9/2017	11:40	Cloudy	Middle	2.5	28.40	28.40	28.55	7.78	7.78	7.79	28.19	28.19	28.20	85.6	85.6	85.4	5.63	5.63	5.62	2.08	2.08	2.08	5	4.00
	11:42		Middle	2.5	28.70	28.70		7.80	7.80		28.20	28.20		85.2	85.2		5.61	5.61		2.08	2.09		3	

Remarks:
Single underline denotes exceedance over Action Level.
Double underline denotes exceedance over Limit Level.



**Water Monitoring Result at P5 - WCT / RT / IT
Mid-Ebb Tide**

Date	Time	Weater Condition	Sampling Depth		Water Temperature		pH			Salinity		DO Saturation		DO		Turbidity		Suspended Solids						
					°C		-			ppt		%		mg/L		NTU		mg/L						
					Value	Average	Value	Average	Value	Average	Value	Average	Value	Average	Value	Average	Value	Average	Value	Average				
28/9/2017	4:53	Fine	Middle	3.0	28.40	28.40	28.40	8.09	8.09	8.09	28.64	28.64	28.64	85.2	86.5	85.6	5.39	5.46	5.41	1.04	1.06	1.09	2	2.00
	4:54		Middle	3.0	28.40	28.40		8.09	8.09		28.64	28.64		85.6	85.2		5.41	5.39		1.09	1.16		<2	
30/9/2017	11:45	Cloudy	Middle	2.5	28.60	28.60	28.65	7.80	7.80	7.81	29.03	29.03	29.05	84.8	84.6	84.5	5.57	5.56	5.56	1.73	1.73	1.74	5	4.00
	11:47		Middle	2.5	28.70	28.70		7.82	7.82		29.06	29.06		84.2	84.4		5.54	5.55		1.74	1.74		3	

Remarks:
Single underline denotes exceedance over Action Level.
Double underline denotes exceedance over Limit Level.



**Water Monitoring Result at RW21-P789 - GEC/CRB/SHK
Mid-Ebb Tide**

Date	Time	Weater Condition	Sampling Depth		Water Temperature		pH		Salinity		DO Saturation		DO		Turbidity		Suspended Solids							
					°C		-		ppt		%		mg/L		NTU		mg/L							
					Value	Average	Value	Average	Value	Average	Value	Average	Value	Average	Value	Average	Value	Average						
28/9/2017	4:18	Fine	Middle	4.0	28.60	28.60	28.60	7.99	7.99	7.99	28.78	28.78	28.78	83.5	83.9	83.9	5.26	5.28	5.29	1.70	1.67	1.62	2	2.00
	4:19		Middle	4.0	28.60	28.60		7.99	7.99		28.78	28.78		84.3	84.0		5.31	5.29		1.64	1.48		2	
30/9/2017	7:30	Cloudy	Middle	3.5	28.40	28.40	28.35	6.96	6.96	6.98	29.24	29.24	29.24	94.0	95.1	94.4	6.22	6.29	6.24	2.73	2.73	2.81	<2	<2
	7:32		Middle	3.5	28.30	28.30		6.99	6.99		29.25	29.24		94.1	94.2		6.22	6.23		2.88	2.89		<2	

Remarks:
Single underline denotes exceedance over Action Level.
Double underline denotes exceedance over Limit Level.



**Water Monitoring Result at WSD19 - Sheung Wan
Mid-Ebb Tide**

Date	Time	Weater Condition	Sampling Depth		Water Temperature		pH		Salinity		DO Saturation		DO		Turbidity		Suspended Solids							
					°C		-		ppt		%		mg/L		NTU		mg/L							
					Value	Average	Value	Average	Value	Average	Value	Average	Value	Average	Value	Average	Value	Average	Value	Average				
28/9/2017	5:15	Fine	Middle	4.0	29.00	29.00	29.00	7.98	7.98	7.99	28.24	28.24	28.24	85.6	84.7	84.5	5.37	5.35	5.31	3.07	3.00	3.02	2	2.00
	5:16		Middle	4.0	29.00	29.00		7.99	7.99		28.24	28.24		83.5	84.1		5.24	5.28		3.01	2.98		<2	
30/9/2017	10:30	Cloudy	Middle	3.5	28.00	28.00	28.00	7.34	7.34	7.59	28.98	28.98	28.99	96.0	95.7	95.3	6.34	6.36	6.33	4.16	4.09	4.10	6	6.00
	10:32		Middle	3.5	28.00	28.00		7.84	7.84		28.99	28.99		95.4	94.2		6.35	6.27		4.08	4.07		6	

Remarks:
Single underline denotes exceedance over Action Level.
Double underline denotes exceedance over Limit Level.



**Water Monitoring Result at C7 - Windsor House
Mid-Flood Tide**

Date	Time	Weather Condition	Sampling Depth		Water Temperature			pH			Salinity			DO Saturation			DO			Turbidity			Suspended Solids	
					°C			-			ppt			%			mg/L			NTU			mg/L	
					Value	Average		Value	Average		Value	Average		Value	Average		Value	Average		Value	Average		Value	Average
3/10/2017	15:25	Fine	Middle	-	31.30	31.30	31.45	7.85	7.85	7.86	29.56	29.56	29.56	92.4	92.6	92.3	5.80	5.81	5.79	4.22	4.21	4.21	6	5.00
	15:27		Middle	-	31.60	31.60		7.87	7.87		29.56	29.56		92.5	91.7		5.80	5.75		4.19	4.21		4	
5/10/2017	16:25	Cloudy	Middle	-	30.10	30.10	30.10	8.21	8.21	8.21	30.61	30.61	30.61	82.0	82.8	81.9	5.23	5.28	5.23	2.22	2.30	2.30	2	2.00
	16:26		Middle	-	30.10	30.10		8.21	8.21		30.61	30.61		81.2	81.6		5.18	5.21		2.32	2.34		2	
7/10/2017	17:00	Fine	Middle	-	29.40	29.40	29.35	8.21	8.21	8.21	30.83	30.84	30.84	85.3	85.9	85.2	5.44	5.47	5.47	40.65	40.83	<u>40.75</u>	43	<u>43.00</u>
	17:01		Middle	-	29.30	29.30		8.21	8.21		30.84	30.84		84.7	84.9		5.46	5.49		40.92	40.61		43	
9/10/2017	9:35	Fine	Middle	-	29.70	29.70	29.65	8.17	8.17	8.17	30.57	30.57	30.58	84.7	85.1	84.7	5.44	5.47	5.44	9.80	9.80	<u>9.79</u>	9	9.50
	9:37		Middle	-	29.60	29.60		8.17	8.17		30.58	30.58		85.2	83.7		5.48	5.38		9.79	9.78		10	
11/10/2017	8:45	Fine	Middle	-	30.00	30.00	30.10	8.17	8.17	8.18	31.08	31.08	31.08	83.6	85.9	85.4	5.32	5.46	5.43	5.08	5.07	5.05	9	9.00
	8:47		Middle	-	30.20	30.20		8.18	8.18		31.08	31.08		86.2	85.8		5.48	5.45		5.03	5.00		9	
14/10/2017	12:30	Cloudy	Middle	-	28.60	28.60	28.50	8.22	8.22	8.22	31.09	31.09	31.10	81.4	81.8	81.9	5.31	5.34	5.35	4.50	4.50	4.51	4	4.00
	12:32		Middle	-	28.40	28.40		8.22	8.22		31.10	31.10		81.9	82.6		5.35	5.40		4.50	4.55		4	
16/10/2017	18:09	Cloudy	Middle	-	28.10	28.10	28.05	8.07	8.07	8.07	32.05	32.05	32.06	76.2	74.5	74.2	4.98	4.88	4.85	5.07	5.46	5.45	5	5.50
	18:11		Middle	-	28.00	28.00		8.06	8.06		32.06	32.06		73.2	72.7		4.79	4.76		5.63	5.63		6	
18/10/2017	16:55	Fine	Middle	-	28.80	28.80	28.75	8.26	8.26	8.26	31.38	31.38	31.38	86.0	86.3	86.2	5.60	5.61	5.61	3.74	3.79	3.79	7	6.00
	16:57		Middle	-	28.70	28.70		8.25	8.25		31.37	31.37		86.3	86.3		5.61	5.61		3.81	3.83		5	
20/10/2017	17:30	Cloudy	Middle	-	26.70	26.70	26.65	8.23	8.23	8.23	32.13	32.13	32.13	85.5	85.8	85.1	5.73	5.75	5.70	5.72	5.69	5.82	4	4.50
	17:31		Middle	-	26.60	26.60		8.23	8.23		32.13	32.13		84.2	84.7		5.65	5.67		5.93	5.95		5	
23/10/2017	8:05	Fine	Middle	-	26.80	26.80	26.70	8.24	8.24	8.24	31.95	31.95	31.96	82.1	82.6	82.7	5.50	5.53	5.54	4.64	4.63	4.61	11	10.50
	8:07		Middle	-	26.60	26.60		8.24	8.24		31.96	31.96		83.0	83.1		5.56	5.57		4.53	4.63		10	
25/10/2017	11:05	Fine	Middle	-	27.40	27.40	27.40	8.23	8.23	8.23	31.89	31.89	31.89	87.8	88.2	88.0	5.81	5.87	5.85	17.92	17.56	<u>17.76</u>	9	8.50
	11:07		Middle	-	27.40	27.40		8.23	8.23		31.89	31.89		88.0	88.1		5.86	5.86		17.77	17.77		8	

Remarks:
Single underline denotes exceedance over Action Level.
Double underline denotes exceedance over Limit Level.



**Water Monitoring Result at C1 - HKCEC Extension
Mid-Flood Tide**

Date	Time	Weather Condition	Sampling Depth		Water Temperature			pH			Salinity			DO Saturation			DO		Turbidity		Suspended Solids			
					°C			-			ppt			%			mg/L		NTU		mg/L			
			m		Value	Average		Value	Average		Value	Average		Value	Average		Value	Average	Value	Average	Value	Average		
3/10/2017	17:50	Fine	Middle	2.5	29.50	29.50	29.55	7.94	7.94	7.94	30.02	30.02	30.02	74.0	74.1	73.9	4.78	4.79	4.77	13.68	13.70	<u>13.68</u>	14	14.00
	17:52		Middle	2.5	29.60	29.60		7.94	7.94		30.01	30.01		73.8	73.8		4.76	4.76		13.67	13.67		14	
5/10/2017	18:00	Cloudy	Middle	2.5	30.40	30.40	30.40	8.23	8.23	8.23	30.68	30.68	30.68	87.8	87.9	87.1	5.75	5.76	5.71	11.70	11.68	<u>11.63</u>	11	11.00
	18:01		Middle	2.5	30.40	30.40		8.23	8.23		30.68	30.68		86.1	86.6		5.64	5.67		11.62	11.51		11	
7/10/2017	18:21	Fine	Middle	3.0	29.10	29.10	29.10	8.22	8.22	8.22	30.91	30.91	30.91	83.1	85.6	83.5	5.38	5.54	5.40	14.40	14.04	<u>13.99</u>	9	9.00
	18:22		Middle	3.0	29.10	29.10		8.22	8.22		30.91	30.91		82.3	82.8		5.32	5.36		13.71	13.81		9	
9/10/2017	11:35	Fine	Middle	2.5	29.10	29.10	29.20	8.26	8.26	8.27	31.11	31.11	31.15	72.1	70.1	69.6	4.65	4.52	4.49	9.67	9.99	<u>9.95</u>	7	6.00
	11:37		Middle	2.5	29.30	29.30		8.27	8.27		31.18	31.18		67.6	68.4		4.36	4.41		10.06	10.07		5	
11/10/2017	12:05	Fine	Middle	2.5	29.40	29.40	29.40	8.23	8.23	8.23	31.17	31.17	31.17	86.9	87.3	86.8	5.59	5.62	5.59	13.40	13.40	<u>13.40</u>	14	14.00
	12:07		Middle	2.5	29.40	29.40		8.23	8.23		31.17	31.17		86.3	86.6		5.56	5.57		13.39	13.41		14	
14/10/2017	15:40	Cloudy	Middle	3.0	28.10	28.10	28.05	8.31	8.31	8.31	31.84	31.84	31.85	86.7	87.2	87.0	5.68	5.72	5.63	10.92	10.86	<u>10.86</u>	11	11.00
	15:42		Middle	3.0	28.00	28.00		8.31	8.31		31.85	31.85		86.4	87.5		5.66	5.47		10.84	10.82		11	
16/10/2017	18:06	Cloudy	Middle	3.5	27.70	27.70	27.70	8.08	8.08	8.08	32.36	32.36	32.36	98.0	97.4	96.9	6.44	6.40	6.37	11.65	11.49	<u>11.49</u>	11	10.50
	18:08		Middle	3.5	27.70	27.70		8.08	8.08		32.36	32.36		96.4	95.7		6.34	6.29		11.48	11.35		10	
18/10/2017	16:05	Fine	Middle	2.5	28.10	28.10	28.05	8.26	8.26	8.26	31.65	31.65	31.66	86.7	87.6	87.2	5.69	5.76	5.72	6.90	6.90	6.89	4	5.00
	16:07		Middle	2.5	28.00	28.00		8.26	8.26		31.66	31.66		87.1	87.3		5.71	5.72		6.86	6.88		6	
20/10/2017	18:46	Cloudy	Middle	3.0	26.80	26.80	26.75	8.26	8.26	8.26	32.49	32.49	32.49	90.7	89.1	90.0	6.48	6.37	6.43	8.65	8.63	8.62	14	13.00
	18:47		Middle	3.0	26.70	26.70		8.26	8.26		32.49	32.49		89.5	90.5		6.40	6.47		8.60	8.61		12	
23/10/2017	10:05	Fine	Middle	3.0	26.40	26.40	26.35	8.27	8.27	8.28	32.11	32.11	32.11	83.5	83.5	83.3	5.62	5.62	5.61	10.49	10.32	<u>10.36</u>	9	8.00
	10:07		Middle	3.0	26.30	26.30		8.28	8.28		32.10	32.10		83.2	83.0		5.60	5.59		10.31	10.31		7	
25/10/2017	10:10	Fine	Middle	3.0	26.10	26.10	26.00	8.24	8.24	8.24	32.15	32.15	32.15	81.8	82.7	82.7	5.54	5.60	5.60	9.97	9.96	<u>10.01</u>	8	8.00
	10:12		Middle	3.0	25.90	25.90		8.24	8.24		32.15	32.15		83.2	83.0		5.64	5.62		9.93	10.16		8	

Remarks:
Single underline denotes exceedance over Action Level.
Double underline denotes exceedance over Limit Level.



**Water Monitoring Result at P1 - HKCEC Phase I
Mid-Flood Tide**

Date	Time	Weather Condition	Sampling Depth		Water Temperature			pH			Salinity			DO Saturation			DO			Turbidity			Suspended Solids	
					°C			-			ppt			%			mg/L			NTU			mg/L	
					Value	Average		Value	Average		Value	Average		Value	Average		Value	Average		Value	Average		Value	Average
3/10/2017	17:30	Fine	Middle	2.5	30.10	30.10	30.20	7.82	7.82	7.85	29.82	29.82	29.83	81.6	81.6	81.2	5.22	5.22	5.19	6.35	6.37	6.37	4	5.00
	17:32		Middle	2.5	30.30	30.30		7.87	7.87		29.83	29.83		80.6	80.8		5.15	5.16		6.38	6.38		6	
5/10/2017	17:30	Cloudy	Middle	2.5	30.30	30.30	30.30	8.23	8.23	8.23	30.54	30.54	30.54	87.2	87.6	87.8	5.73	5.75	5.76	4.65	4.69	4.72	4	4.50
	17:31		Middle	2.5	30.30	30.30		8.23	8.23		30.54	30.54		87.8	88.4		5.77	5.80		4.70	4.83		5	
7/10/2017	17:55	Fine	Middle	3.0	29.20	29.20	29.20	8.21	8.21	8.21	30.85	30.85	30.85	83.8	83.5	83.2	5.42	5.39	5.38	8.01	8.03	7.97	9	10.50
	17:56		Middle	3.0	29.20	29.20		8.21	8.21		30.85	30.85		81.3	84.2		5.25	5.44		7.98	7.87		12	
9/10/2017	11:19	Fine	Middle	2.5	29.30	29.30	29.30	8.22	8.22	8.22	30.91	30.91	30.92	60.9	60.5	60.7	3.93	3.90	3.92	15.48	15.52	<u>15.58</u>	9	8.00
	11:21		Middle	2.5	29.30	29.30		8.22	8.20		30.92	30.92		60.6	60.9		3.91	3.93		15.65	15.67		7	
11/10/2017	11:45	Fine	Middle	2.5	30.40	30.40	30.25	8.18	8.18	8.19	30.96	30.96	30.96	83.8	84.2	84.1	5.31	5.37	5.35	8.24	8.19	8.17	9	9.50
	11:47		Middle	2.5	30.10	30.10		8.20	8.20		30.95	30.95		84.0	84.5		5.35	5.38		8.16	8.08		10	
14/10/2017	15:20	Cloudy	Middle	3.0	28.00	28.00	27.95	8.28	8.28	8.28	31.66	31.66	31.67	87.1	87.5	87.5	5.72	5.77	5.76	6.68	6.67	6.68	9	9.50
	15:22		Middle	3.0	27.90	27.90		8.28	8.28		31.67	31.67		87.8	87.7		5.77	5.77		6.68	6.69		10	
16/10/2017	17:50	Cloudy	Middle	3.5	27.90	27.90	27.90	8.02	8.02	8.04	32.36	32.36	32.37	101.1	102.0	101.5	6.62	6.67	6.64	9.74	9.72	<u>9.72</u>	5	5.50
	17:52		Middle	3.5	27.90	27.90		8.05	8.05		32.37	32.37		101.4	101.5		6.64	6.62		9.71	9.72		6	
18/10/2017	15:45	Fine	Middle	2.5	28.60	28.60	28.65	8.26	8.26	8.26	31.90	31.90	31.90	87.0	89.0	88.3	5.64	5.77	5.72	6.20	6.17	6.17	7	8.00
	15:47		Middle	2.5	28.70	28.70		8.26	8.26		31.90	31.90		88.7	88.4		5.75	5.73		6.16	6.15		9	
20/10/2017	18:21	Cloudy	Middle	3.0	26.90	26.90	26.90	8.30	8.30	8.30	32.47	32.47	32.48	87.9	89.2	88.6	6.27	6.36	6.32	5.00	4.90	4.90	4	6.00
	18:22		Middle	3.0	26.90	26.90		8.30	8.30		32.48	32.48		89.2	88.0		6.37	6.28		4.86	4.82		8	
23/10/2017	9:45	Fine	Middle	3.0	26.00	26.00	26.00	8.27	8.27	8.27	32.11	32.11	32.11	86.4	86.4	85.7	5.84	5.84	5.79	7.29	7.28	7.28	8	7.50
	9:47		Middle	3.0	26.00	26.00		8.27	8.27		32.11	32.11		84.9	84.9		5.74	5.74		7.27	7.27		7	
25/10/2017	9:50	Fine	Middle	3.0	26.50	26.50	26.50	8.20	8.20	8.21	32.28	32.28	32.29	84.9	85.7	85.1	5.69	5.72	5.70	11.38	11.48	<u>11.39</u>	8	8.00
	9:52		Middle	3.0	26.50	26.50		8.22	8.22		32.29	32.29		84.7	85.0		5.68	5.70		11.34	11.34		8	

Remarks:
Single underline denotes exceedance over Action Level.
Double underline denotes exceedance over Limit Level.



**Water Monitoring Result at P3 - APA
Mid-Flood Tide**

Date	Time	Weather Condition	Sampling Depth		Water Temperature			pH			Salinity			DO Saturation			DO			Turbidity			Suspended Solids	
					°C			-			ppt			%			mg/L			NTU			mg/L	
			m		Value	Average		Value	Average		Value	Average		Value	Average		Value	Average		Value	Average		Value	Average
3/10/2017	17:35	Fine	Middle	2.5	29.70	29.70	29.70	7.88	7.88	7.89	29.78	29.78	29.80	76.3	76.4	75.9	4.92	4.93	4.89	9.08	9.00	9.01	9	8.00
	17:37		Middle	2.5	29.70	29.70		7.90	7.90		29.81	29.81		75.7	75.1		4.88	4.84		8.98	8.99		7	
5/10/2017	17:37	Cloudy	Middle	2.5	30.50	30.50	30.50	8.23	8.23	8.23	30.58	30.58	30.58	86.0	87.5	86.5	5.63	5.73	5.66	6.95	6.99	6.87	6	5.50
	17:38		Middle	2.5	30.50	30.50		8.23	8.23		30.58	30.58		85.8	86.6		5.62	5.67		6.81	6.74		5	
7/10/2017	18:03	Fine	Middle	3.0	28.90	28.90	28.90	8.22	8.22	8.22	30.85	30.85	30.85	86.2	82.4	83.8	5.60	5.35	5.44	7.96	7.94	7.93	11	8.50
	18:04		Middle	3.0	28.90	28.90		8.22	8.22		30.85	30.85		83.3	83.1		5.41	5.40		7.92	7.90		6	
9/10/2017	11:23	Fine	Middle	2.5	29.10	29.10	29.10	8.23	8.23	8.23	30.83	30.83	30.86	67.9	67.0	68.1	4.40	4.34	4.41	11.36	11.41	<u>11.38</u>	9	8.50
	11:25		Middle	2.5	29.10	29.10		8.23	8.23		30.88	30.88		68.4	69.2		4.43	4.48		11.40	11.35		8	
11/10/2017	11:50	Fine	Middle	2.5	29.20	29.20	29.25	8.21	8.21	8.21	31.02	31.02	31.03	78.3	77.9	78.1	5.05	5.02	5.03	11.43	11.54	<u>11.49</u>	12	12.00
	11:52		Middle	2.5	29.30	29.30		8.21	8.21		31.03	31.03		78.0	78.0		5.03	5.03		11.50	11.49		12	
14/10/2017	15:25	Cloudy	Middle	3.0	28.20	28.20	28.15	8.29	8.29	8.29	31.75	31.75	31.75	83.9	84.3	83.6	5.50	5.53	5.48	9.87	9.83	<u>9.79</u>	7	7.50
	15:27		Middle	3.0	28.10	28.10		8.29	8.29		31.73	31.75		84.0	82.2		5.50	5.38		9.73	9.72		8	
16/10/2017	17:54	Cloudy	Middle	3.5	27.90	27.90	27.90	8.05	8.05	8.06	32.17	32.17	32.18	101.1	100.7	100.3	6.63	6.60	6.60	9.58	9.70	<u>9.69</u>	10	9.50
	17:56		Middle	3.5	27.90	27.90		8.06	8.06		32.18	32.18		99.8	99.5		6.55	6.61		9.70	9.79		9	
18/10/2017	15:50	Fine	Middle	2.5	28.30	28.30	28.30	8.26	8.26	8.26	31.82	31.82	31.82	86.5	87.9	87.2	5.64	5.73	5.69	6.02	6.06	6.04	4	3.50
	15:52		Middle	2.5	28.30	28.30		8.25	8.25		31.82	31.82		87.6	86.9		5.71	5.66		6.04	6.03		3	
20/10/2017	18:27	Cloudy	Middle	3.0	26.50	26.50	26.50	8.30	8.30	8.30	32.46	32.46	32.46	87.9	89.8	89.2	6.31	6.44	6.40	8.71	8.69	8.65	6	6.00
	18:28		Middle	3.0	26.50	26.50		8.30	8.30		32.46	32.46		89.6	89.5		6.43	6.42		8.60	8.58		6	
23/10/2017	9:50	Fine	Middle	3.0	26.10	26.10	26.10	8.26	8.26	8.26	32.12	32.12	33.38	81.3	81.7	81.9	5.50	5.53	5.53	8.75	8.28	8.37	8	7.00
	9:52		Middle	3.0	26.10	26.10		8.26	8.26		37.12	32.16		82.3	82.3		5.50	5.57		8.22	8.22		6	
25/10/2017	9:55	Fine	Middle	3.0	25.80	25.80	25.80	8.23	8.23	8.23	32.16	32.16	32.16	83.2	83.6	83.2	5.65	5.67	5.63	10.51	10.58	<u>10.65</u>	8	7.50
	9:57		Middle	3.0	25.80	25.80		8.23	8.23		32.16	32.16		82.6	83.4		5.54	5.66		10.73	10.79		7	

Remarks:
Single underline denotes exceedance over Action Level.
Double underline denotes exceedance over Limit Level.



**Water Monitoring Result at P4 - SOC
Mid-Flood Tide**

Date	Time	Weather Condition	Sampling Depth		Water Temperature			pH			Salinity		DO Saturation		DO		Turbidity		Suspended Solids					
					°C			-			ppt		%		mg/L		NTU		mg/L					
			m	Value	Average	Value	Average	Value	Average	Value	Average	Value	Average	Value	Average	Value	Average	Value	Average	Value	Average			
3/10/2017	17:40	Fine	Middle	2.5	29.50	29.50	29.55	7.90	7.90	7.91	29.98	29.98	29.99	75.1	75.2	74.8	4.85	4.86	4.83	13.47	13.66	<u>13.62</u>	15	<u>16.00</u>
	17:42		Middle	2.5	29.60	29.60		7.92	7.92		29.99	29.99		74.7	74.2		4.82	4.79		13.66	13.67			
5/10/2017	17:43	Cloudy	Middle	2.5	30.50	30.50	30.50	8.21	8.21	8.21	30.68	30.68	30.68	86.5	87.7	87.5	5.66	5.74	5.73	10.62	10.60	<u>10.54</u>	8	8.00
	17:44		Middle	2.5	30.50	30.50		8.21	8.21		30.68	30.68		88.7	87.2		5.81	5.71		10.53	10.41			
7/10/2017	18:09	Fine	Middle	3.0	29.00	29.00	29.00	8.22	8.22	8.22	30.83	30.83	30.83	83.6	85.0	83.7	5.42	5.51	5.42	8.90	8.93	8.89	8	8.50
	18:10		Middle	3.0	29.00	29.00		8.22	8.22		30.83	30.83		83.8	82.3		5.43	5.33		8.88	8.86			
9/10/2017	11:27	Fine	Middle	2.5	29.00	29.00	29.05	8.24	8.24	8.24	31.91	31.91	31.42	76.4	76.4	75.5	4.95	4.94	4.88	9.47	9.69	<u>9.65</u>	6	6.50
	11:29		Middle	2.5	29.10	29.10		8.24	8.24		30.93	30.93		75.0	74.0		4.85	4.79		9.72	9.72			
11/10/2017	11:55	Fine	Middle	2.5	29.10	29.10	29.10	8.23	8.23	8.23	31.21	31.21	31.21	83.3	83.4	82.9	5.38	5.39	5.37	15.12	15.34	<u>15.17</u>	18	<u>18.00</u>
	11:57		Middle	2.5	29.10	29.10		8.23	8.23		31.20	31.20		82.7	82.3		5.34	5.36		15.11	15.10			
14/10/2017	15:30	Cloudy	Middle	3.0	28.00	28.00	28.00	8.30	8.30	8.31	31.83	31.83	31.84	84.8	84.2	84.9	5.56	5.53	5.58	11.49	11.42	<u>11.38</u>	10	10.50
	15:32		Middle	3.0	28.00	28.00		8.31	8.31		31.84	31.84		85.2	85.3		5.59	5.62		11.32	11.30			
16/10/2017	17:58	Cloudy	Middle	3.5	27.70	27.70	27.70	8.06	8.06	8.07	32.37	32.37	32.37	101.2	100.4	100.0	6.64	6.59	6.57	13.15	13.12	<u>13.11</u>	11	12.00
	18:00		Middle	3.5	27.70	27.70		8.07	8.07		32.37	32.37		99.3	99.2		6.52	6.51		13.12	13.05			
18/10/2017	15:55	Fine	Middle	2.5	28.00	28.00	28.00	8.26	8.26	8.27	31.80	31.80	31.80	88.1	88.4	88.5	5.77	5.79	5.80	6.14	6.19	6.19	4	4.50
	15:57		Middle	2.5	28.00	28.00		8.27	8.27		31.80	31.80		88.3	89.0		5.79	5.83		6.20	6.24			
20/10/2017	18:33	Cloudy	Middle	3.0	26.80	26.80	26.80	8.28	8.28	8.28	32.45	32.45	32.45	90.1	90.3	89.5	6.46	6.48	6.42	9.06	9.02	9.01	11	12.00
	18:34		Middle	3.0	26.80	26.80		8.28	8.28		32.45	32.45		88.2	89.5		6.33	6.42		8.98	8.96			
23/10/2017	9:55	Fine	Middle	3.0	26.10	26.10	26.10	8.27	8.27	8.28	32.11	32.11	32.12	85.7	85.8	85.6	5.78	5.80	5.78	9.90	9.90	<u>9.90</u>	12	11.00
	9:57		Middle	3.0	26.10	26.10		8.28	8.28		32.12	32.12		85.5	85.4		5.77	5.77		9.90	9.91			
25/10/2017	10:00	Fine	Middle	3.0	25.90	25.90	25.85	8.23	8.23	8.23	32.13	32.13	32.14	84.4	84.9	84.5	5.73	5.77	5.74	15.02	15.43	<u>15.42</u>	14	13.50
	10:02		Middle	3.0	25.80	25.80		8.23	8.23		32.14	32.14		83.7	84.9		5.69	5.77		15.55	15.69			

Remarks:
Single underline denotes exceedance over Action Level.
Double underline denotes exceedance over Limit Level.



**Water Monitoring Result at P5 - WCT / RT / IT
Mid-Flood Tide**

Date	Time	Weather Condition	Sampling Depth		Water Temperature			pH			Salinity			DO Saturation			DO		Turbidity		Suspended Solids			
					°C			-			ppt			%			mg/L		NTU		mg/L			
			m		Value	Average	Value	Average	Value	Average	Value	Average	Value	Average	Value	Average	Value	Average	Value	Average	Value	Average		
3/10/2017	17:45	Fine	Middle	2.5	29.50	29.50	29.55	7.92	7.92	7.93	29.96	29.96	29.97	74.6	74.3	74.5	4.82	4.80	4.81	12.27	12.20	<u>12.18</u>	11	12.00
	17:47		Middle	2.5	29.60	29.60		7.93	7.93		29.97	29.97		74.4	74.5		4.81	4.81		12.14	12.10		13	
5/10/2017	17:52	Cloudy	Middle	2.5	30.30	30.30	30.30	8.23	8.23	8.23	30.66	30.66	30.66	87.7	88.1	87.5	5.76	5.79	5.74	7.90	7.94	7.88	8	8.00
	17:53		Middle	2.5	30.30	30.30		8.23	8.23		30.66	30.66		87.0	87.3		5.66	5.74		7.85	7.82		8	
7/10/2017	18:15	Fine	Middle	3.0	29.00	29.00	29.00	8.22	8.22	8.22	30.90	30.90	30.90	89.1	89.3	88.8	5.78	5.80	5.76	9.48	9.40	<u>9.47</u>	6	6.00
	18:16		Middle	3.0	29.00	29.00		8.22	8.22		30.90	30.90		88.3	88.4		5.72	5.73		9.51	9.50		6	
9/10/2017	11:31	Fine	Middle	2.5	29.10	29.10	29.10	8.25	8.25	8.26	31.00	31.00	31.06	73.8	71.9	72.0	4.77	4.64	4.65	10.17	10.16	<u>10.12</u>	5	6.00
	11:33		Middle	2.5	29.10	29.10		8.26	8.26		31.12	31.12		71.4	70.7		4.61	4.57		10.13	10.01		7	
11/10/2017	12:00	Fine	Middle	2.5	29.30	29.30	29.30	8.23	8.23	8.23	31.23	31.23	31.23	80.2	80.7	80.7	5.16	5.19	5.19	13.75	13.76	<u>13.74</u>	14	14.00
	12:02		Middle	2.5	29.30	29.30		8.23	8.23		31.23	31.23		80.9	80.9		5.21	5.21		13.69	13.75		14	
14/10/2017	15:35	Cloudy	Middle	3.0	28.10	28.10	28.05	8.31	8.31	8.31	31.82	31.82	31.84	83.7	83.1	84.6	5.48	5.44	5.54	13.12	13.23	<u>13.31</u>	12	12.50
	15:37		Middle	3.0	28.00	28.00		8.31	8.31		31.86	31.86		85.6	86.0		5.61	5.64		13.44	13.43		13	
16/10/2017	18:02	Cloudy	Middle	3.5	27.80	27.80	27.80	8.07	8.07	8.08	32.32	32.32	32.34	99.0	98.9	98.3	6.49	6.49	6.45	11.35	11.60	<u>11.48</u>	9	10.00
	18:04		Middle	3.5	27.80	27.80		8.08	8.08		32.36	32.36		98.3	96.9		6.45	6.36		11.48	11.47		11	
18/10/2017	16:00	Fine	Middle	2.5	27.90	27.90	27.90	8.26	8.26	8.27	31.78	31.78	31.78	86.7	87.3	86.8	5.66	5.73	5.69	7.20	7.19	7.24	7	6.50
	16:02		Middle	2.5	27.90	27.90		8.27	8.27		31.78	31.78		86.6	86.6		5.69	5.69		7.26	7.29		6	
20/10/2017	18:40	Cloudy	Middle	3.0	26.90	26.90	26.85	8.30	8.30	8.30	32.49	32.49	32.49	89.6	89.4	89.4	6.39	6.38	6.38	9.00	8.99	8.97	13	12.00
	18:41		Middle	3.0	26.80	26.80		8.30	8.30		32.49	32.49		89.6	89.0		6.40	6.35		9.01	8.88		11	
23/10/2017	10:00	Fine	Middle	3.0	26.20	26.20	26.15	8.28	8.28	8.28	32.11	32.11	32.11	83.8	83.8	83.8	5.66	5.66	5.66	9.70	9.74	<u>9.72</u>	8	8.50
	10:02		Middle	3.0	26.10	26.10		8.28	8.28		32.11	32.11		83.2	84.4		5.62	5.70		9.71	9.71		9	
25/10/2017	10:05	Fine	Middle	3.0	25.90	25.90	25.80	8.24	8.24	8.24	32.15	32.15	32.15	80.1	81.0	80.8	5.45	5.51	5.50	10.79	10.73	<u>10.82</u>	9	9.00
	10:07		Middle	3.0	25.70	25.70		8.24	8.24		32.15	32.15		81.5	80.6		5.54	5.49		10.76	10.98		9	

Remarks:
Single underline denotes exceedance over Action Level.
Double underline denotes exceedance over Limit Level.



**Water Monitoring Result at RW21-P789 - GEC / CRB / SHK
Mid-Flood Tide**

Date	Time	Weather Condition	Sampling Depth		Water Temperature			pH			Salinity			DO Saturation			DO			Turbidity			Suspended Solids	
					°C			-			ppt			%			mg/L			NTU			mg/L	
			m		Value	Average		Value	Average		Value	Average		Value	Average		Value	Average		Value	Average		Value	Average
3/10/2017	17:00	Fine	Middle	3.5	30.50	30.50	30.50	7.89	7.89	7.89	29.75	29.75	29.75	75.5	76.7	75.6	4.80	4.88	4.80	5.84	5.77	5.76	6	7.00
	17:02		Middle	3.5	30.50	30.50		7.89	7.89		29.75	29.75		73.6	76.5		4.67	4.86		5.71	5.72		8	
5/10/2017	15:56	Cloudy	Middle	3.5	30.10	30.10	30.10	8.17	8.17	8.18	30.65	30.65	30.65	82.8	85.5	83.8	5.28	5.45	5.35	4.80	4.82	4.80	4	4.00
	15:57		Middle	3.5	30.10	30.10		8.18	8.18		30.65	30.65		83.3	83.7		5.31	5.37		4.86	4.72		4	
7/10/2017	17:40	Fine	Middle	3.5	29.00	29.00	29.00	8.18	8.18	8.19	30.90	30.90	30.91	87.4	88.7	88.2	5.66	5.75	5.71	8.02	7.99	7.97	7	7.50
	17:41		Middle	3.5	29.00	29.00		8.19	8.19		30.91	30.91		88.4	88.3		5.72	5.72		8.00	7.88		8	
9/10/2017	11:47	Fine	Middle	3.5	29.40	29.40	29.40	8.26	8.26	8.26	31.20	31.20	31.20	69.7	70.4	70.0	4.48	4.53	4.50	12.90	12.89	<u>12.85</u>	6	7.00
	11:49		Middle	3.5	29.40	29.40		8.26	8.26		31.20	31.20		70.1	69.6		4.51	4.47		12.82	12.80		8	
11/10/2017	11:25	Fine	Middle	3.5	30.10	30.10	30.25	8.19	8.19	8.20	31.03	31.03	31.04	83.6	83.1	82.9	5.32	5.27	5.26	11.13	11.12	<u>11.12</u>	15	<u>14.50</u>
	11:27		Middle	3.5	30.40	30.40		8.20	8.20		31.04	31.04		81.6	83.2		5.18	5.27		11.12	11.12		14	
14/10/2017	12:05	Cloudy	Middle	3.5	28.40	28.40	28.35	8.27	8.27	8.28	31.67	31.67	31.67	81.8	82.9	82.2	5.34	5.40	5.36	6.63	6.68	6.66	7	8.00
	12:07		Middle	3.5	28.30	28.30		8.28	8.28		31.67	31.67		82.8	81.4		5.40	5.31		6.65	6.68		9	
16/10/2017	17:01	Cloudy	Middle	3.5	27.90	27.90	27.90	7.99	7.99	8.00	32.36	32.36	32.36	100.7	100.6	100.2	6.60	6.59	6.57	8.85	8.89	<u>8.93</u>	9	8.50
	17:03		Middle	3.5	27.90	27.90		8.01	8.01		32.36	32.36		100.3	99.3		6.57	6.51		8.99	8.99		8	
18/10/2017	16:30	Fine	Middle	3.5	28.20	28.20	28.20	8.26	8.26	8.26	31.60	31.60	31.60	84.8	86.9	86.1	5.55	5.69	5.64	7.04	7.04	7.04	5	4.50
	16:32		Middle	3.5	28.20	28.20		8.26	8.26		31.60	31.60		86.9	85.9		5.69	5.62		7.03	7.03		4	
20/10/2017	18:00	Cloudy	Middle	4.0	26.50	26.50	26.50	8.18	8.18	8.18	32.62	32.62	32.62	86.1	88.5	87.9	5.77	5.93	5.89	7.78	7.76	7.75	9	9.00
	18:01		Middle	4.0	26.50	26.50		8.18	8.18		32.62	32.62		88.0	89.0		5.90	5.97		7.72	7.74		9	
23/10/2017	7:35	Fine	Middle	3.5	25.90	25.90	25.85	8.25	8.25	8.27	32.24	32.24	32.26	81.3	81.1	82.0	5.51	5.50	5.56	11.59	11.53	<u>11.40</u>	10	10.50
	7:37		Middle	3.5	25.80	25.80		8.29	8.29		32.28	32.28		82.2	83.2		5.57	5.64		11.24	11.22		11	
25/10/2017	10:40	Fine	Middle	3.5	26.60	26.60	26.60	8.24	8.24	8.24	32.17	32.17	32.17	82.5	83.1	82.9	5.52	5.59	5.56	10.91	10.91	<u>10.91</u>	7	7.50
	10:42		Middle	3.5	26.60	26.60		8.25	8.24		32.16	32.16		83.8	82.2		5.61	5.50		10.91	10.92		8	

Remarks:
Single underline denotes exceedance over Action Level.
Double underline denotes exceedance over Limit Level.



**Water Monitoring Result at WSD19 - Sheung Wan
Mid-Flood Tide**

Date	Time	Weather Condition	Sampling Depth		Water Temperature			pH			Salinity			DO Saturation		DO		Turbidity		Suspended Solids				
					°C			-			ppt			%		mg/L		NTU		mg/L				
			m		Value	Average		Value	Average		Value	Average		Value	Average		Value	Average		Value	Average			
3/10/2017	16:00	Fine	Middle	3.5	30.50	30.50	30.55	7.83	7.83	7.85	29.65	29.65	29.65	90.0	90.3	90.2	5.73	5.75	5.74	8.89	8.99	<u>9.00</u>	11	11.00
	16:02		Middle	3.5	30.60	30.60		7.86	7.86		29.65	29.65		90.2	90.2		5.74	5.74		9.05	9.05		11	
5/10/2017	18:15	Cloudy	Middle	3.5	30.50	30.50	30.50	8.19	8.19	8.19	30.68	30.68	30.68	83.6	85.0	84.7	5.47	5.57	5.55	6.53	6.49	6.49	7	7.00
	18:16		Middle	3.5	30.50	30.50		8.19	8.19		30.68	30.68		84.2	86.1		5.51	5.63		6.47	6.45		7	
7/10/2017	18:40	Fine	Middle	3.5	29.10	29.10	29.10	8.14	8.14	8.15	30.84	30.84	30.84	88.7	87.8	87.9	5.74	5.69	5.69	13.53	13.32	<u>13.30</u>	15	<u>14.50</u>
	18:41		Middle	3.5	29.10	29.10		8.15	8.15		30.84	30.84		87.1	87.8		5.64	5.68		13.19	13.15		14	
9/10/2017	8:10	Fine	Middle	3.5	29.40	29.40	29.40	8.19	8.19	8.19	30.79	30.79	30.79	52.2	51.7	51.2	3.36	3.33	<u>3.30</u>	15.11	15.12	<u>15.12</u>	18	<u>17.00</u>
	8:12		Middle	3.5	29.40	29.40		8.19	8.19		30.78	30.78		50.8	50.2		3.29	3.23		15.12	15.13		16	
11/10/2017	10:25	Fine	Middle	3.5	30.00	30.00	30.10	8.20	8.20	8.20	30.98	30.98	30.99	85.0	84.0	84.3	5.41	5.34	5.36	12.21	12.23	<u>12.23</u>	14	<u>14.50</u>
	10:27		Middle	3.5	30.20	30.20		8.20	8.20		30.99	30.99		84.5	83.8		5.37	5.33		12.23	12.24		15	
14/10/2017	14:05	Cloudy	Middle	3.5	28.20	28.20	28.15	8.26	8.26	8.26	31.66	31.66	31.67	81.2	81.1	80.9	5.32	5.31	5.30	11.00	11.02	<u>11.01</u>	12	11.50
	14:07		Middle	3.5	28.10	28.10		8.26	8.26		31.67	31.67		80.3	80.9		5.26	5.30		11.00	11.00		11	
16/10/2017	16:07	Cloudy	Middle	3.5	28.00	28.00	27.90	8.07	8.01	8.04	33.39	32.39	32.65	118.3	113.3	113.5	7.74	7.41	7.43	10.51	10.51	<u>10.58</u>	10	9.50
	16:09		Middle	3.5	27.80	27.80		8.04	8.04		32.41	32.41		112.1	110.3		7.33	7.22		10.60	10.71		9	
18/10/2017	18:05	Fine	Middle	4.0	28.20	28.20	28.20	8.26	8.26	8.27	31.83	31.83	31.83	84.8	85.4	85.3	5.54	5.65	5.62	8.00	8.01	8.01	6	7.00
	18:07		Middle	4.0	28.20	28.20		8.28	8.28		31.83	31.83		85.1	85.9		5.62	5.68		8.01	8.02		8	
20/10/2017	20:00	Cloudy	Middle	4.0	26.20	26.20	26.20	8.19	8.19	8.19	32.48	32.48	32.48	90.7	89.2	89.2	6.45	6.34	6.34	7.94	7.98	7.98	9	9.00
	20:01		Middle	4.0	26.20	26.20		8.19	8.19		32.48	32.48		88.1	88.7		6.26	6.31		8.01	7.97		9	
23/10/2017	8:45	Fine	Middle	4.0	26.20	26.20	26.15	8.27	8.27	8.27	31.59	31.59	31.60	84.4	84.8	83.9	5.72	5.74	5.69	7.65	7.66	7.65	9	8.00
	8:47		Middle	4.0	26.10	26.10		8.27	8.27		31.61	31.61		82.5	83.9		5.62	5.68		7.65	7.65		7	
25/10/2017	11:30	Fine	Middle	4.0	26.90	26.90	26.90	8.23	8.23	8.23	32.15	32.15	32.16	90.0	90.6	90.3	5.99	6.03	6.01	9.55	9.39	<u>9.52</u>	8	7.00
	11:32		Middle	4.0	26.90	26.90		8.23	8.23		32.16	32.16		90.5	89.9		6.03	5.98		9.58	9.57		6	

Remarks:
Single underline denotes exceedance over Action Level.
Double underline denotes exceedance over Limit Level.



**Water Monitoring Result at C7 - Windsor House
Mid-Ebb Tide**

Date	Time	Weather Condition	Sampling Depth		Water Temperature		pH			Salinity		DO Saturation		DO		Turbidity		Suspended Solids						
					°C		-		ppt		%		mg/L		NTU		mg/L							
					Value	Average	Value	Average	Value	Average	Value	Average	Value	Average	Value	Average	Value	Average						
3/10/2017	10:30	Fine	Middle	-	30.40	30.40	30.50	7.64	7.64	7.69	29.95	29.95	29.95	94.3	94.9	95.0	5.99	6.03	6.04	3.72	3.74	3.74	4	4.50
	10:32		Middle	-	30.60	30.60		7.73	7.73		29.95	29.95		95.0	95.7		6.04	6.08		3.73	3.77		5	
5/10/2017	11:30	Cloudy	Middle	-	31.10	31.10	31.05	8.17	8.17	8.17	30.74	30.75	30.75	86.8	88.0	86.3	5.46	5.53	5.43	3.60	3.46	3.41	4	4.00
	11:31		Middle	-	31.00	31.00		8.17	8.17		30.75	30.75		85.6	84.7		5.38	5.33		3.32	3.25		4	
7/10/2017	12:05	Fine	Middle	-	30.40	30.40	30.35	7.98	7.98	7.98	30.70	30.70	30.70	98.3	99.3	98.8	6.24	6.31	6.28	10.05	10.05	<u>10.05</u>	7	8.00
	12:07		Middle	-	30.30	30.30		7.98	7.98		30.70	30.70		99.0	98.7		6.29	6.27		10.05	10.05		9	
9/10/2017	13:57	Fine	Middle	-	30.00	30.00	30.05	8.20	8.20	8.20	30.80	30.80	30.80	69.8	69.3	69.4	4.45	4.42	4.40	12.90	12.99	<u>12.86</u>	9	9.50
	13:59		Middle	-	30.10	30.10		8.20	8.20		30.79	30.79		69.1	69.5		4.34	4.40		12.81	12.75		10	
11/10/2017	20:45	Cloudy	Middle	-	29.70	29.70	29.70	8.13	8.13	8.13	31.52	31.52	31.52	85.8	85.4	84.9	5.48	5.45	5.42	8.63	8.64	8.65	6	6.00
	20:46		Middle	-	29.70	29.70		8.13	8.13		31.52	31.52		84.7	83.7		5.40	5.35		8.59	8.73		6	
14/10/2017	7:45	Cloudy	Middle	-	28.90	28.90	28.75	8.24	8.24	8.24	31.58	31.58	31.58	83.7	84.5	84.0	5.42	5.47	5.44	7.59	7.56	7.56	4	4.50
	7:47		Middle	-	28.60	28.60		8.24	8.24		31.58	31.58		84.4	83.3		5.47	5.40		7.55	7.54		5	
16/10/2017	11:25	Cloudy	Middle	-	28.20	28.20	28.20	8.04	8.04	8.04	32.16	32.16	32.16	95.7	95.7	95.4	6.24	6.24	6.32	4.64	4.57	4.56	2	3.00
	11:27		Middle	-	28.20	28.20		8.04	8.04		32.16	32.16		95.8	94.3		6.54	6.25		4.51	4.51		4	
18/10/2017	10:50	Fine	Middle	-	27.80	27.80	28.10	8.30	8.30	8.31	31.69	31.69	31.70	87.7	87.7	87.7	5.71	5.71	5.71	3.73	3.79	3.75	3	3.50
	10:52		Middle	-	28.40	28.40		8.33	8.30		31.70	31.70		87.9	87.4		5.73	5.70		3.74	3.73		4	
20/10/2017	11:35	Fine	Middle	-	28.30	28.30	28.35	8.22	8.22	8.22	31.78	31.78	31.79	84.6	85.0	84.8	5.52	5.54	5.53	6.48	6.46	6.45	5	4.00
	11:37		Middle	-	28.40	28.40		8.22	8.22		31.79	31.79		84.5	85.1		5.51	5.55		6.43	6.42		3	
23/10/2017	15:55	Fine	Middle	-	28.00	28.00	28.05	8.20	8.21	8.21	31.84	31.84	31.84	85.1	85.6	85.3	5.57	5.60	5.59	6.09	6.02	5.99	6	6.00
	15:57		Middle	-	28.10	28.10		8.22	8.22		31.84	31.84		85.4	85.2		5.59	5.58		5.93	5.90		6	
25/10/2017	1:45	Fine	Middle	-	24.80	24.80	24.75	8.20	8.20	8.20	32.62	32.62	32.63	81.2	83.2	82.9	5.63	5.74	5.73	6.19	6.21	6.28	5	5.50
	1:46		Middle	-	24.70	24.70		8.20	8.20		32.63	32.63		83.9	83.4		5.79	5.75		6.27	6.45		6	

Remarks:
Single underline denotes exceedance over Action Level.
Double underline denotes exceedance over Limit Level.



**Water Monitoring Result at C1 - HKCEC
Mid-Ebb Tide**

Date	Time	Weather Condition	Sampling Depth		Water Temperature		pH			Salinity		DO Saturation		DO		Turbidity		Suspended Solids						
			m		°C		-		ppt		%		mg/L		NTU		mg/L							
					Value	Average	Value	Average	Value	Average	Value	Average	Value	Average	Value	Average	Value	Average						
3/10/2017	12:05	Fine	Middle	2.5	29.90	29.90	29.90	7.92	7.92	7.92	29.98	29.98	29.95	88.1	88.5	88.2	5.65	5.68	5.66	6.75	6.74	6.76	4	4.00
	12:07		Middle	2.5	29.90	29.90		7.92	7.92		29.92	29.92		88.3	87.7		5.67	5.62		6.77	6.76		4	
5/10/2017	13:53	Cloudy	Middle	2.5	30.60	30.60	30.60	8.22	8.22	8.22	30.57	30.57	30.58	84.6	85.1	84.3	5.36	5.39	5.34	6.27	6.20	6.25	5	5.00
	13:54		Middle	2.5	30.60	30.60		8.22	8.22		30.58	30.58		84.0	83.6		5.32	5.29		6.23	6.30		5	
7/10/2017	11:15	Fine	Middle	3.0	29.20	29.20	29.15	7.99	7.99	7.99	31.02	31.02	31.03	95.2	94.6	94.4	6.15	6.11	6.10	7.65	7.71	7.68	9	8.50
	11:17		Middle	3.0	29.10	29.10		7.99	7.99		31.03	31.03		94.3	93.5		6.09	6.04		7.74	7.61		8	
9/10/2017	15:45	Fine	Middle	2.5	29.30	29.40	29.38	8.24	8.24	8.24	30.95	30.95	30.95	59.2	61.3	61.1	3.81	3.95	3.81	9.32	9.34	9.35	8	8.00
	15:47		Middle	2.5	29.40	29.40		8.24	8.24		30.95	30.95		62.3	61.7		4.01	3.47		9.36	9.38		8	
11/10/2017	21:58	Cloudy	Middle	3.0	29.00	29.00	29.00	8.22	8.22	8.22	31.75	31.75	31.75	84.8	87.7	87.0	5.65	5.85	5.80	6.25	6.41	6.32	8	11.50
	21:59		Middle	3.0	29.00	29.00		8.22	8.22		31.75	31.75		87.6	87.7		5.84	5.84		6.34	6.27		15	
14/10/2017	10:50	Cloudy	Middle	3.0	28.20	28.20	28.40	8.27	8.27	8.27	31.47	31.47	31.53	79.7	80.7	80.3	5.21	5.28	5.25	6.42	6.40	6.32	8	8.00
	10:52		Middle	3.0	28.60	28.60		8.27	8.27		31.59	31.59		80.5	80.4		5.25	5.24		6.76	5.71		8	
16/10/2017	10:24	Cloudy	Middle	3.0	28.50	28.50	28.50	8.06	8.06	8.06	32.34	32.34	32.34	103.2	103.6	102.7	6.69	6.72	6.66	8.62	8.72	8.47	6	7.00
	10:26		Middle	3.0	28.50	28.50		8.06	8.06		32.34	32.34		103.1	100.7		6.68	6.53		8.21	8.31		8	
18/10/2017	13:50	Fine	Middle	2.5	28.10	28.10	28.10	8.25	8.25	8.26	31.83	31.83	31.83	88.9	88.6	88.9	5.82	5.80	5.82	9.06	9.06	9.02	10	9.00
	13:52		Middle	2.5	28.10	28.10		8.26	8.26		31.83	31.83		88.8	89.2		5.82	5.84		9.04	8.92		8	
20/10/2017	14:35	Fine	Middle	3.0	27.20	27.20	27.15	8.27	8.27	8.27	31.95	31.95	31.95	84.7	85.1	85.1	5.63	5.66	5.66	8.25	8.20	8.19	5	5.00
	14:37		Middle	3.0	27.10	27.10		8.27	8.27		31.95	31.95		85.5	85.0		5.69	5.65		8.12	8.17		5	
23/10/2017	14:35	Fine	Middle	3.0	27.30	27.30	27.30	8.24	8.24	8.24	32.14	32.14	32.14	85.0	85.7	85.6	5.63	5.67	5.66	7.64	7.65	7.65	8	7.00
	14:37		Middle	3.0	27.30	27.30		8.24	8.24		32.14	32.14		85.5	86.0		5.66	5.69		7.65	7.65		6	
25/10/2017	4:40	Fine	Middle	2.5	24.70	24.70	24.65	8.22	8.22	8.22	32.72	32.72	32.72	81.3	82.2	81.8	5.61	5.68	5.65	7.02	7.04	7.08	9	8.50
	4:41		Middle	2.5	24.60	24.60		8.22	8.22		32.72	32.72		81.6	82.0		5.63	5.66		7.10	7.14		8	

Remarks:
Single underline denotes exceedance over Action Level.
Double underline denotes exceedance over Limit Level.



**Water Monitoring Result at P1 - HKCEC Phase I
Mid-Ebb Tide**

Date	Time	Weather Condition	Sampling Depth		Water Temperature		pH			Salinity		DO Saturation		DO		Turbidity		Suspended Solids						
			m		°C		-		ppt		%		mg/L		NTU		mg/L							
					Value	Average	Value	Average	Value	Average	Value	Average	Value	Average	Value	Average	Value	Average						
3/10/2017	11:45	Fine	Middle	2.5	30.20	30.20	30.30	7.80	7.80	7.83	30.10	30.10	30.10	93.6	94.4	93.8	5.96	6.02	5.98	5.44	5.43	5.44	5	5.00
	11:47		Middle	2.5	30.40	30.40		7.85	7.85		30.10	30.10		93.4	93.8		5.95	5.98		5.45	5.43		5	
5/10/2017	13:30	Cloudy	Middle	2.5	30.40	30.40	30.40	8.20	8.20	8.20	30.73	30.73	30.73	85.0	87.2	86.9	5.39	5.53	5.51	6.81	6.94	6.89	6	6.00
	13:31		Middle	2.5	30.40	30.40		8.20	8.20		30.73	30.73		86.8	88.6		5.51	5.62		6.92	6.90		6	
7/10/2017	10:55	Fine	Middle	3.0	29.40	29.40	29.40	7.86	7.86	7.89	31.07	31.07	31.07	103.4	103.1	103.4	6.65	6.61	6.64	8.59	8.60	8.63	8	8.50
	10:57		Middle	3.0	29.40	29.40		7.92	7.92		31.07	31.07		103.8	103.1		6.68	6.61		8.65	8.69		9	
9/10/2017	15:27	Fine	Middle	2.5	29.70	29.70	29.70	8.23	8.23	8.23	30.99	30.99	30.97	61.9	61.0	61.9	3.96	3.91	3.96	8.94	8.92	8.92	6	6.00
	15:31		Middle	2.5	29.70	29.70		8.23	8.23		30.95	30.95		60.9	63.7		3.90	4.08		8.91	8.90		6	
11/10/2017	21:37	Cloudy	Middle	3.0	29.90	30.00	29.98	8.20	8.20	8.20	31.70	31.70	31.70	84.3	86.8	85.8	5.27	5.43	5.37	5.21	5.19	5.20	7	6.50
	21:38		Middle	3.0	30.00	30.00		8.20	8.20		31.70	31.70		85.7	86.2		5.36	5.40		5.23	5.17		6	
14/10/2017	10:30	Cloudy	Middle	3.0	27.80	27.80	27.75	8.27	8.27	8.27	31.61	31.61	31.62	80.7	80.5	80.7	5.32	5.31	5.32	6.26	6.21	6.21	7	7.50
	10:32		Middle	3.0	27.70	27.70		8.27	8.27		31.62	31.62		80.9	80.7		5.33	5.32		6.18	6.18		8	
16/10/2017	10:36	Cloudy	Middle	3.0	28.30	28.30	28.30	8.02	8.03	8.03	32.44	32.44	32.44	107.1	107.1	106.2	6.96	6.96	6.90	7.07	7.08	7.06	5	5.50
	10:38		Middle	3.0	28.30	28.30		8.03	8.03		32.43	32.43		105.7	104.8		6.87	6.81		7.05	7.04		6	
18/10/2017	13:30	Fine	Middle	2.5	29.60	29.60	29.65	8.24	8.24	8.24	31.94	31.94	31.94	91.6	91.9	91.4	5.85	5.87	5.84	8.65	8.66	8.66	8	7.50
	13:32		Middle	2.5	29.70	29.70		8.24	8.24		31.94	31.94		91.6	90.6		5.85	5.78		8.67	8.67		7	
20/10/2017	14:15	Fine	Middle	3.0	27.50	27.50	27.50	8.26	8.26	8.27	31.99	31.99	32.00	88.4	88.9	88.6	5.84	5.87	5.85	8.29	8.25	8.32	5	6.00
	14:17		Middle	3.0	27.50	27.50		8.27	8.27		32.00	32.00		88.5	88.5		5.84	5.85		8.35	8.40		7	
23/10/2017	14:15	Fine	Middle	3.0	27.40	27.40	27.45	8.14	8.14	8.14	32.17	32.17	32.17	85.3	84.4	84.6	5.63	5.57	5.58	6.89	6.88	6.88	5	5.50
	14:17		Middle	3.0	27.50	27.50		8.14	8.14		32.17	32.17		82.5	86.0		5.44	5.68		6.88	6.88		6	
25/10/2017	4:10	Fine	Middle	2.5	24.60	24.60	24.60	8.26	8.26	8.26	32.77	32.77	32.77	85.1	86.7	86.4	5.86	5.97	5.96	7.32	7.39	7.31	7	7.50
	4:11		Middle	2.5	24.60	24.60		8.26	8.26		32.77	32.77		87.4	86.3		6.04	5.96		7.28	7.26		8	

Remarks:
Single underline denotes exceedance over Action Level.
Double underline denotes exceedance over Limit Level.



**Water Monitoring Result at P3 - APA
Mid-Ebb Tide**

Date	Time	Weather Condition	Sampling Depth		Water Temperature		pH			Salinity		DO Saturation		DO		Turbidity		Suspended Solids					
					°C		-		ppt		%		mg/L		NTU		mg/L						
			m	Value	Average	Value	Average	Value	Average	Value	Average	Value	Average	Value	Average	Value	Average	Value	Average				
3/10/2017	11:50	Fine	Middle	2.5	30.10	30.10	7.86	7.86	7.88	29.82	29.82	29.84	92.2	93.8	92.8	5.89	6.02	5.95	5.64	5.67	5.60	11	10.00
	11:52		Middle	2.5	29.90	29.90	7.89	7.89		29.85	29.85		92.8	92.3		5.95	5.92		5.56	5.54		9	
5/10/2017	13:37	Cloudy	Middle	2.5	30.20	30.20	8.22	8.22	8.22	30.69	30.69	30.69	85.1	88.4	86.9	5.42	5.63	5.54	6.99	6.89	6.94	5	5.00
	13:38		Middle	2.5	30.20	30.20	8.22	8.22		30.69	30.69		87.8	86.1		5.59	5.50		6.96	6.93		5	
7/10/2017	11:00	Fine	Middle	3.0	29.10	29.10	7.93	7.90	7.94	31.05	31.05	31.05	96.6	96.0	96.5	6.24	6.20	6.23	8.34	8.30	8.28	8	9.00
	11:02		Middle	3.0	29.20	29.20	7.96	7.96		31.04	31.04		97.0	96.3		6.27	6.22		8.26	8.21		10	
9/10/2017	15:33	Fine	Middle	2.5	29.40	29.40	8.24	8.24	8.24	30.92	30.92	30.93	72.0	68.7	68.6	4.65	4.44	4.43	9.13	9.10	9.00	6	6.50
	15:35		Middle	2.5	29.20	29.20	8.24	8.24		30.94	30.94		67.1	66.5		4.34	4.30		8.89	8.89		7	
11/10/2017	21:42	Cloudy	Middle	3.0	29.20	29.20	8.15	8.15	8.13	31.68	31.68	31.68	87.1	87.3	87.9	5.79	5.82	5.85	8.53	8.50	8.52	6	5.50
	21:43		Middle	3.0	29.20	29.20	8.10	8.10		31.68	31.68		88.5	88.6		5.88	5.89		8.48	8.55		5	
14/10/2017	10:35	Cloudy	Middle	3.0	28.10	28.10	8.27	8.27	8.27	31.60	31.60	31.60	79.3	80.4	79.7	5.20	5.28	5.23	5.24	5.53	5.38	9	8.00
	10:37		Middle	3.0	28.00	28.00	8.27	8.27		31.60	31.60		79.9	79.2		5.24	5.20		5.40	5.36		7	
16/10/2017	10:32	Cloudy	Middle	3.0	28.20	28.20	8.04	8.04	8.04	32.45	32.45	32.45	103.2	102.1	102.6	6.72	6.68	6.68	7.54	7.54	7.56	6	5.50
	10:34		Middle	3.0	28.20	28.20	8.04	8.04		32.45	32.45		102.7	102.3		6.68	6.65		7.56	7.58		5	
18/10/2017	13:35	Fine	Middle	2.5	28.30	28.30	8.25	8.25	8.25	31.84	31.84	31.84	88.6	89.3	89.0	5.78	5.82	5.80	8.20	8.21	8.25	8	8.00
	13:37		Middle	2.5	28.40	8.40	8.25	8.25		31.83	31.83		88.9	89.0		5.79	5.80		8.28	8.29		8	
20/10/2017	14:20	Fine	Middle	3.0	27.10	27.10	8.27	8.27	8.27	31.98	31.98	31.98	86.7	86.7	86.9	5.76	5.77	5.78	7.15	7.13	7.16	5	5.00
	14:22		Middle	3.0	27.10	27.10	8.27	8.27		31.98	31.98		87.1	86.9		5.79	5.78		7.16	7.18		5	
23/10/2017	14:20	Fine	Middle	3.0	27.20	27.20	8.25	8.25	8.25	32.99	32.99	32.99	87.8	88.5	88.3	5.82	5.87	5.85	7.04	7.02	6.97	6	6.00
	14:22		Middle	3.0	27.30	27.30	8.25	8.25		32.99	32.99		88.1	88.6		5.84	5.87		6.93	6.90		6	
25/10/2017	4:16	Fine	Middle	2.5	24.60	24.60	8.26	8.26	8.26	32.79	32.79	32.79	84.0	82.9	83.9	5.81	5.73	5.80	6.31	6.40	6.35	7	6.50
	4:17		Middle	2.5	24.60	24.60	8.26	8.26		32.79	32.79		83.6	85.1		5.78	5.88		6.35	6.32		6	

Remarks:
Single underline denotes exceedance over Action Level.
Double underline denotes exceedance over Limit Level.



**Water Monitoring Result at P4 - SOC
Mid-Ebb Tide**

Date	Time	Weather Condition	Sampling Depth		Water Temperature		pH			Salinity		DO Saturation		DO		Turbidity		Suspended Solids						
					°C		-		ppt		%		mg/L		NTU		mg/L							
			m	Value	Average	Value	Average	Value	Average	Value	Average	Value	Average	Value	Average	Value	Average	Value	Average					
3/10/2017	11:55	Fine	Middle	2.5	29.80	29.80	29.80	7.89	7.89	7.90	30.06	30.06	30.06	95.1	94.9	94.7	6.11	6.10	6.09	5.76	5.77	5.75	6	7.00
	11:57		Middle	2.5	29.80	29.80		7.90	7.90		30.06	30.06		94.9	94.0		6.10	6.03		5.74	5.72		8	
5/10/2017	13:43	Cloudy	Middle	2.5	30.20	30.20	30.20	8.23	8.23	8.23	30.51	30.51	30.51	87.0	88.9	87.6	5.54	5.67	5.58	5.71	5.69	5.64	4	4.00
	13:44		Middle	2.5	30.20	30.20		8.23	8.23		30.51	30.51		86.7	87.6		5.53	5.59		5.61	5.55		4	
7/10/2017	11:05	Fine	Middle	3.0	29.20	29.20	29.20	7.96	7.96	7.97	31.03	31.03	31.03	96.7	97.5	97.1	6.25	6.30	6.27	7.66	7.62	7.65	13	14.00
	11:07		Middle	3.0	29.20	29.20		7.97	7.97		31.03	31.03		97.1	96.9		6.28	6.26		7.63	7.68		15	
9/10/2017	15:37	Fine	Middle	2.5	29.20	29.20	29.25	8.24	8.24	8.24	30.69	30.69	30.81	70.2	70.3	69.3	4.53	4.54	4.47	9.34	9.09	9.19	5	6.00
	15:39		Middle	2.5	29.30	29.30		8.24	8.24		30.93	30.93		68.6	68.2		4.42	4.40		9.08	9.25		7	
11/10/2017	21:49	Cloudy	Middle	3.0	29.00	29.00	29.00	8.24	8.24	8.24	31.70	31.70	31.70	85.9	87.6	86.5	5.74	5.85	5.77	7.92	7.94	7.91	14	11.50
	21:50		Middle	3.0	29.00	29.00		8.24	8.24		31.70	31.70		87.4	84.9		5.83	5.67		7.90	7.88		9	
14/10/2017	10:40	Cloudy	Middle	3.0	28.30	28.30	28.25	8.27	8.27	8.27	31.59	31.69	31.62	80.8	80.2	80.5	5.28	5.25	5.26	5.83	5.89	5.92	6	6.50
	10:42		Middle	3.0	28.20	28.20		8.27	8.27		31.60	31.60		80.3	80.5		5.25	5.26		5.98	5.99		7	
16/10/2017	10:28	Cloudy	Middle	3.0	28.30	28.30	28.30	8.05	8.05	8.05	32.44	32.44	32.44	102.5	102.4	101.8	6.66	6.66	6.61	7.54	7.54	7.55	6	5.50
	10:30		Middle	3.0	28.30	28.30		8.05	8.05		32.44	32.44		101.6	100.7		6.57	6.55		7.54	7.56		5	
18/10/2017	13:40	Fine	Middle	2.5	27.90	27.90	27.95	8.25	8.25	8.26	31.83	31.83	31.83	88.7	89.1	88.8	5.82	5.84	5.83	8.41	8.42	8.43	7	7.00
	13:42		Middle	2.5	28.00	28.00		8.26	8.26		31.83	31.83		88.7	88.8		5.82	5.83		8.43	8.46		7	
20/10/2017	14:25	Fine	Middle	3.0	27.30	27.30	27.25	8.27	8.27	8.27	31.95	31.95	31.96	86.1	86.6	86.1	5.71	5.74	5.71	7.18	7.18	7.18	6	6.00
	14:27		Middle	3.0	27.20	27.20		8.27	8.27		31.96	31.96		86.0	85.6		5.70	5.68		7.16	7.18		6	
23/10/2017	14:25	Fine	Middle	3.0	27.00	27.00	27.00	8.25	8.25	8.25	32.10	32.10	32.10	85.5	85.9	85.3	5.69	5.72	5.67	8.39	8.22	8.25	6	6.00
	14:27		Middle	3.0	27.00	27.00		8.25	8.25		32.10	32.10		84.1	85.5		5.59	5.69		8.20	8.19		6	
25/10/2017	4:21	Fine	Middle	2.5	24.80	24.80	24.80	8.24	8.24	8.24	32.77	32.77	32.77	87.9	89.8	88.7	6.05	6.16	6.10	11.05	11.02	11.08	8	7.50
	4:22		Middle	2.5	24.80	24.80		8.24	8.24		32.77	32.77		89.6	87.4		6.17	6.02		11.14	11.12		7	

Remarks:
Single underline denotes exceedance over Action Level.
Double underline denotes exceedance over Limit Level.



**Water Monitoring Result at P5 - WCT / RT / IT
Mid-Ebb Tide**

Date	Time	Weather Condition	Sampling Depth		Water Temperature		pH			Salinity		DO Saturation		DO		Turbidity		Suspended Solids						
					°C		-		ppt		%		mg/L		NTU		mg/L							
			m	Value	Average	Value	Average	Value	Average	Value	Average	Value	Average	Value	Average	Value	Average	Value	Average					
3/10/2017	12:00	Fine	Middle	2.5	29.80	29.80	29.80	7.91	7.91	7.92	30.04	30.40	30.14	90.4	90.7	90.5	5.81	5.83	5.83	5.80	5.89	5.87	6	6.00
	12:07		Middle	2.5	29.80	29.80		7.92	7.92		30.05	30.05		90.1	90.8		5.82	5.84		5.89	5.89		6	
5/10/2017	13:49	Cloudy	Middle	2.5	30.50	30.50	30.50	8.22	8.22	8.22	30.63	30.63	30.63	85.4	85.1	86.3	5.41	5.45	5.48	6.98	6.94	6.97	5	5.00
	13:50		Middle	2.5	30.50	30.50		8.22	8.22		30.63	30.63		88.3	86.3		5.60	5.47		6.98	6.99		5	
7/10/2017	11:10	Fine	Middle	3.0	29.20	29.20	29.20	7.98	7.98	7.99	31.02	31.02	31.02	96.5	96.8	96.5	6.23	6.25	6.23	9.08	9.08	9.05	8	8.00
	11:12		Middle	3.0	29.20	29.20		7.99	7.99		31.02	31.02		96.2	96.5		6.21	6.23		9.07	8.97		8	
9/10/2017	15:41	Fine	Middle	2.5	29.30	29.40	29.38	8.24	8.24	8.24	30.94	30.94	30.96	72.9	72.1	72.6	4.69	4.64	4.67	11.66	11.65	<u>11.47</u>	7	7.00
	15:43		Middle	2.5	29.40	29.40		8.24	8.24		30.98	30.98		72.9	72.6		4.66	4.68		11.26	11.32		7	
11/10/2017	21:53	Cloudy	Middle	3.0	29.10	29.10	29.10	8.19	8.19	8.19	31.76	31.76	31.76	81.3	83.6	82.6	5.42	5.56	5.50	5.50	5.74	5.75	9	9.00
	21:54		Middle	3.0	29.10	29.10		8.19	8.19		31.76	31.76		82.9	82.6		5.52	5.50		5.96	5.80		9	
14/10/2017	10:45	Cloudy	Middle	3.0	28.20	28.20	28.15	8.27	8.27	8.27	31.59	31.59	31.59	82.3	84.7	84.0	5.39	5.55	5.50	6.41	6.59	6.50	4	5.00
	10:47		Middle	3.0	28.10	28.10		8.27	8.27		31.59	31.59		84.3	84.5		5.52	5.53		6.53	6.48		6	
16/10/2017	10:40	Cloudy	Middle	3.0	28.20	28.20	28.20	7.93	7.93	7.96	32.38	32.38	32.39	111.8	111.5	111.7	7.67	7.47	7.45	9.28	9.29	<u>9.29</u>	7	6.00
	10:42		Middle	3.0	28.20	28.20		7.98	7.98		32.39	32.39		112.9	110.5		7.35	7.29		9.29	9.29		5	
18/10/2017	13:45	Fine	Middle	2.5	27.90	27.90	27.90	8.25	8.25	8.25	31.82	31.82	31.82	88.8	89.0	89.1	5.83	5.85	5.85	7.74	7.77	7.81	7	8.00
	13:47		Middle	2.5	27.90	27.90		8.25	8.25		31.82	31.82		89.3	89.1		5.86	5.85		7.86	7.88		9	
20/10/2017	14:30	Fine	Middle	3.5	27.00	27.00	26.95	8.27	8.27	8.27	31.96	31.96	31.97	88.0	88.3	88.1	5.87	5.90	5.88	8.06	8.04	8.05	4	4.50
	14:32		Middle	3.5	26.90	26.90		8.27	8.27		31.98	31.98		87.3	88.8		5.82	5.92		8.05	8.05		5	
23/10/2017	14:30	Fine	Middle	3.0	27.00	27.00	27.00	8.25	8.25	8.25	32.15	32.15	32.15	87.2	87.5	87.3	5.81	5.83	5.81	7.67	7.65	7.65	7	6.50
	14:32		Middle	3.0	27.00	27.00		8.25	8.25		32.15	32.15		87.3	87.0		5.81	5.79		7.66	7.61		6	
25/10/2017	4:25	Fine	Middle	2.5	24.50	24.50	24.58	8.25	8.25	8.25	32.77	32.77	32.77	76.3	79.7	78.7	5.28	5.52	5.44	7.39	7.46	7.37	5	6.00
	4:26		Middle	2.5	24.50	24.80		8.25	8.25		32.77	32.77		79.1	79.6		5.46	5.51		7.34	7.28		7	

Remarks:
Single underline denotes exceedance over Action Level.
Double underline denotes exceedance over Limit Level.



**Water Monitoring Result at RW21-P789 - GEC / CRB / SHK
Mid-Ebb Tide**

Date	Time	Weather Condition	Sampling Depth		Water Temperature		pH			Salinity		DO Saturation		DO		Turbidity		Suspended Solids						
					°C		-		ppt		%		mg/L		NTU		mg/L							
			m	Value	Average	Value	Average	Value	Average	Value	Average	Value	Average	Value	Average	Value	Average	Value	Average					
3/10/2017	10:00	Fine	Middle	3.5	30.40	30.40	30.50	7.48	7.48	7.55	30.64	30.64	30.64	88.1	87.7	88.6	5.58	5.55	5.61	4.81	4.81	4.81	7	7.00
	10:02		Middle	3.5	30.60	30.60		7.62	7.62		30.64	30.64		89.4	89.0		5.66	5.63		4.82	4.79		7	
5/10/2017	17:55	Cloudy	Middle	3.5	30.60	30.60	30.60	8.15	8.15	8.15	30.93	30.93	30.94	86.6	87.6	85.8	5.48	5.54	5.43	6.86	6.82	6.72	6	6.50
	17:57		Middle	3.5	30.60	30.60		8.15	8.15		30.94	30.94		84.9	83.9		5.37	5.31		6.62	6.57		7	
7/10/2017	11:30	Fine	Middle	3.5	29.70	29.70	29.70	7.97	7.97	7.99	31.17	31.17	31.17	98.6	98.6	98.2	6.30	6.30	6.28	7.41	7.41	7.41	6	6.00
	11:32		Middle	3.5	29.70	29.70		8.00	8.00		31.17	31.17		97.6	98.0		6.24	6.27		7.40	7.42		6	
9/10/2017	15:57	Fine	Middle	3.5	29.80	29.80	29.80	8.25	8.25	8.25	31.22	31.22	31.17	56.6	56.4	56.7	3.62	3.61	3.63	9.35	9.37	9.31	8	8.50
	15:59		Middle	3.5	29.80	29.80		8.25	8.25		31.12	31.12		56.9	56.9		3.64	3.64		9.27	9.26		9	
11/10/2017	21:20	Cloudy	Middle	4.0	29.60	29.60	29.65	8.03	8.03	8.04	31.83	31.83	31.83	84.9	86.9	86.1	5.42	5.54	5.49	6.22	6.42	6.28	7	8.00
	21:21		Middle	4.0	29.70	29.70		8.05	8.05		31.83	31.83		86.7	85.9		5.53	5.48		6.29	6.18		9	
14/10/2017	7:30	Cloudy	Middle	3.5	28.50	28.50	28.45	8.30	8.30	8.30	31.96	31.96	31.98	81.8	81.8	81.8	5.32	5.32	5.32	12.15	12.19	12.22	6	6.00
	7:32		Middle	3.5	28.40	28.40		8.29	8.29		31.99	31.99		81.9	81.7		5.33	5.32		12.24	12.28		6	
16/10/2017	11:26	Cloudy	Middle	3.0	28.30	28.30	28.30	8.00	8.00	8.02	32.28	32.28	32.28	108.3	110.1	108.2	7.14	7.16	7.07	6.65	6.48	6.54	6	6.00
	11:28		Middle	3.0	28.30	28.30		8.04	8.04		32.28	32.28		108.1	106.3		7.07	6.91		6.29	6.73		6	
18/10/2017	10:30	Fine	Middle	4.0	27.90	27.90	27.75	8.23	8.23	8.24	31.93	31.93	31.96	87.5	87.3	87.3	5.75	5.74	5.74	8.66	8.62	8.65	7	8.00
	10:32		Middle	4.0	27.60	27.60		8.24	8.24		31.99	31.99		87.0	87.4		5.73	5.75		8.65	8.66		9	
20/10/2017	11:00	Fine	Middle	4.0	28.00	28.00	28.10	8.27	8.27	8.27	32.13	32.13	32.12	82.7	82.7	82.5	5.40	5.40	5.39	10.20	10.21	10.21	10	9.00
	11:02		Middle	4.0	28.20	28.20		8.26	8.26		32.11	32.11		82.1	82.6		5.36	5.39		10.22	10.22		8	
23/10/2017	15:05	Fine	Middle	4.0	27.60	27.60	27.60	8.25	8.25	8.25	32.15	32.15	32.15	85.2	85.0	84.7	5.61	5.60	5.57	5.74	5.75	5.71	4	4.50
	15:07		Middle	4.0	27.60	27.60		8.25	8.25		32.15	32.15		84.6	84.1		5.57	5.51		5.69	5.67		5	
25/10/2017	3:50	Fine	Middle	3.5	24.60	24.60	24.55	8.16	8.16	8.16	31.66	31.66	31.66	90.1	92.1	91.0	6.27	6.42	6.33	3.23	3.09	3.09	6	5.00
	3:51		Middle	3.5	24.50	24.50		8.16	8.16		31.66	31.66		91.1	90.7		6.32	6.32		3.02	3.00		4	

Remarks:
Single underline denotes exceedance over Action Level.
Double underline denotes exceedance over Limit Level.



**Water Monitoring Result at WSD19 - Sheung Wan
Mid-Ebb Tide**

Date	Time	Weather Condition	Sampling Depth		Water Temperature		pH			Salinity		DO Saturation		DO		Turbidity		Suspended Solids						
					°C		-		ppt		%		mg/L		NTU		mg/L							
					Value	Average	Value	Average	Value	Average	Value	Average	Value	Average	Value	Average	Value	Average						
3/10/2017	11:10	Fine	Middle	3.5	30.30	30.30	30.35	7.76	7.76	7.78	79.37	29.37	41.87	98.5	99.2	98.6	6.29	6.34	6.30	4.02	4.00	3.97	5	5.00
	11:12		Middle	3.5	30.40	30.40		7.80	7.80		29.37	29.37		98.3	98.3		6.28	6.28		3.93	3.92		5	
5/10/2017	14:10	Cloudy	Middle	3.5	29.30	29.90	29.75	8.09	8.09	8.09	30.53	30.53	30.53	84.1	83.6	84.3	5.38	5.35	5.39	7.92	7.90	7.94	6	5.50
	14:11		Middle	3.5	29.90	29.90		8.09	8.09		30.53	30.53		85.5	83.9		5.47	5.37		7.98	7.95		5	
7/10/2017	13:30	Fine	Middle	4.0	29.60	29.60	29.60	7.46	7.46	7.46	30.89	30.89	30.90	103.5	104.1	103.6	6.65	6.68	6.66	12.05	12.09	<u>12.12</u>	13	<u>13.50</u>
	13:32		Middle	4.0	29.60	29.60		7.46	7.46		30.90	30.90		103.3	103.4		6.64	6.65		12.15	12.17		14	
9/10/2017	14:38	Fine	Middle	3.5	29.70	29.70	29.80	8.18	8.18	8.19	30.73	30.73	30.72	71.2	70.2	70.3	4.56	4.59	4.52	13.71	13.89	<u>13.90</u>	9	8.50
	14:40		Middle	3.5	29.90	29.90		8.19	8.19		30.71	30.71		70.9	68.7		4.53	4.39		13.98	14.02		8	
11/10/2017	22:15	Cloudy	Middle	4.0	29.90	29.90	29.90	8.05	8.05	8.05	31.81	31.81	31.81	89.8	88.5	88.9	5.61	5.54	5.56	7.82	7.77	7.62	7	7.50
	22:16		Middle	4.0	29.90	29.90		8.05	8.05		31.81	31.81		88.2	89.2		5.51	5.58		7.57	7.33		8	
14/10/2017	9:30	Cloudy	Middle	4.0	28.20	28.20	28.15	8.28	8.28	8.29	31.83	31.83	31.83	89.6	90.3	89.8	5.86	5.91	5.88	8.93	8.99	<u>9.02</u>	13	<u>13.50</u>
	9:32		Middle	4.0	28.10	28.10		8.29	8.29		31.82	31.82		90.2	89.2		5.90	5.84		9.08	9.09		14	
16/10/2017	9:02	Cloudy	Middle	3.0	27.40	27.40	27.30	8.15	8.15	8.15	32.41	32.41	32.43	100.8	101.2	99.8	6.67	6.70	6.64	10.82	10.82	<u>10.81</u>	11	11.00
	9:04		Middle	3.0	27.20	27.20		8.14	8.14		32.44	32.44		98.4	98.9		6.58	6.62		10.82	10.79		11	
18/10/2017	11:25	Fine	Middle	4.0	28.20	28.20	28.20	8.29	8.29	8.30	31.83	31.83	31.83	84.1	84.0	84.3	5.50	5.49	5.51	10.90	10.85	<u>10.86</u>	16	<u>15.50</u>
	11:27		Middle	4.0	28.20	28.20		8.30	8.30		31.82	31.82		84.4	84.5		5.52	5.53		10.84	10.83		15	
20/10/2017	12:45	Fine	Middle	3.5	28.10	28.10	28.10	8.21	8.21	8.22	31.80	31.80	31.80	87.8	87.8	87.5	5.75	5.75	5.73	8.35	8.35	<u>8.33</u>	6	6.00
	12:47		Middle	3.5	28.10	28.10		8.23	8.23		31.80	31.80		87.2	87.2		5.71	5.71		8.32	8.31		6	
23/10/2017	13:30	Fine	Middle	4.0	27.80	27.80	27.85	8.24	8.24	8.23	32.24	32.24	32.24	85.6	85.7	85.6	5.61	5.62	5.61	8.67	8.72	<u>8.73</u>	8	8.00
	13:32		Middle	4.0	27.90	27.90		8.22	8.22		32.23	32.23		85.4	85.6		5.60	5.61		8.76	8.77		8	
25/10/2017	4:52	Fine	Middle	3.5	24.90	24.90	24.90	8.16	8.16	8.16	32.71	32.71	32.71	86.7	87.8	87.2	5.97	6.04	6.00	7.70	7.75	7.74	7	6.00
	4:53		Middle	3.5	24.90	24.90		8.16	8.16		32.71	32.71		87.5	86.9		6.02	5.98		7.71	7.80		5	

Remarks:
Single underline denotes exceedance over Action Level.
Double underline denotes exceedance over Limit Level.



Water Monitoring Result at C7 - Windsor House
Additional Monitoring

Date	Time	Weather Condition	Sampling Depth		Water Temperature			pH			Salinity			DO Saturation		DO		Turbidity				
					°C			-			ppt			%		mg/L		NTU				
					Value	Average		Value	Average		Value	Average		Value	Average	Value	Average	Value	Average	Value	Average	
8/10/2017	10:30	Fine	Middle	-	30.60	30.60	30.65	7.68	7.68	7.69	31.11	31.11	31.11	109.4	108.1	108.2	6.90	6.81	6.82	10.44	10.42	<u>10.42</u>
	10:32		Middle	-	30.70	30.70		7.69	7.69		31.11	31.11		107.0	108.4		6.75	6.83		10.41	10.41	
10/10/2017	14:35	Fine	Middle	-	31.40	31.40	31.50	8.14	8.14	8.14	30.91	30.91	30.91	86.5	84.9	86.2	5.38	5.28	5.36	5.50	5.51	5.52
	14:37		Middle	-	31.60	31.60		8.14	8.14		30.91	30.91		85.6	87.7		5.32	5.45		5.52	5.53	
26/10/2017	12:15	Fine	Middle	-	27.90	27.90	28.00	8.17	8.17	8.18	31.98	31.98	31.98	84.6	86.0	85.5	5.54	5.63	5.59	4.56	4.75	4.74
	12:17		Middle	-	28.10	28.10		8.18	8.18		31.98	31.98		85.8	85.5		5.61	5.59		4.83	4.82	

Remarks:
 Single underline denotes exceedance over Action Level.
 Double underline denotes exceedance over Limit Level.



Graphic Presentation of Water Quality Result of WSD19 - Sheung Wan

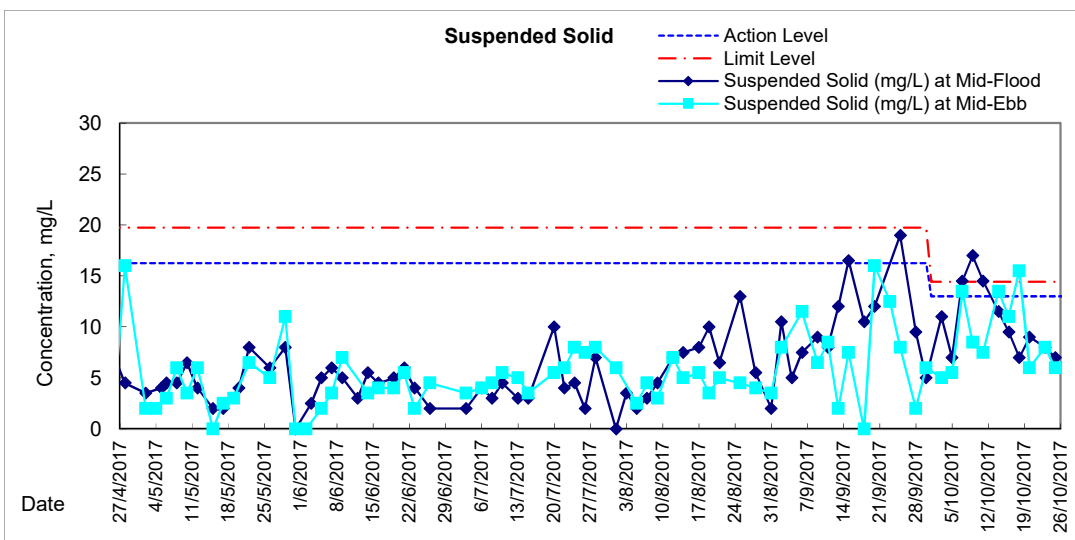
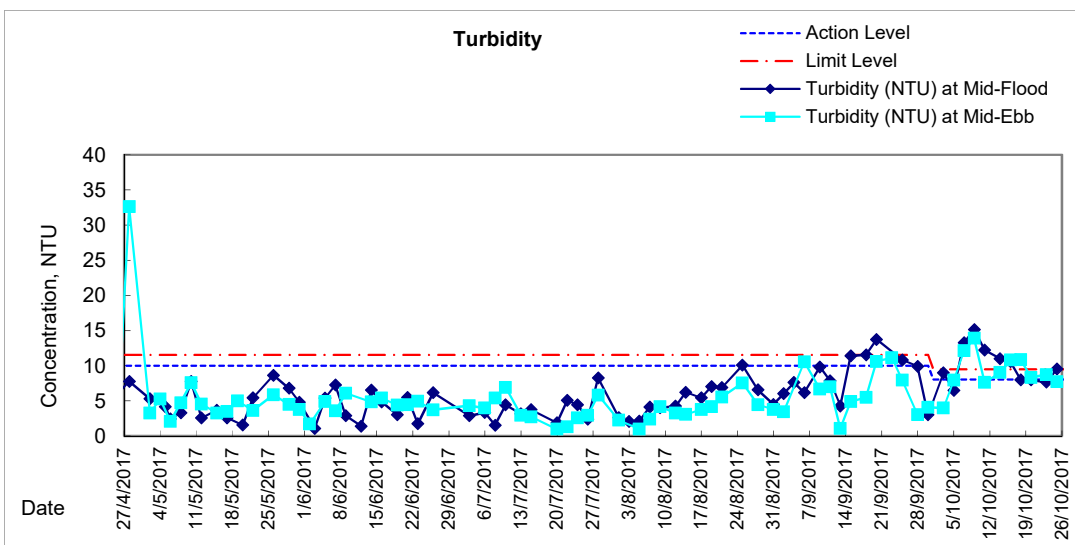
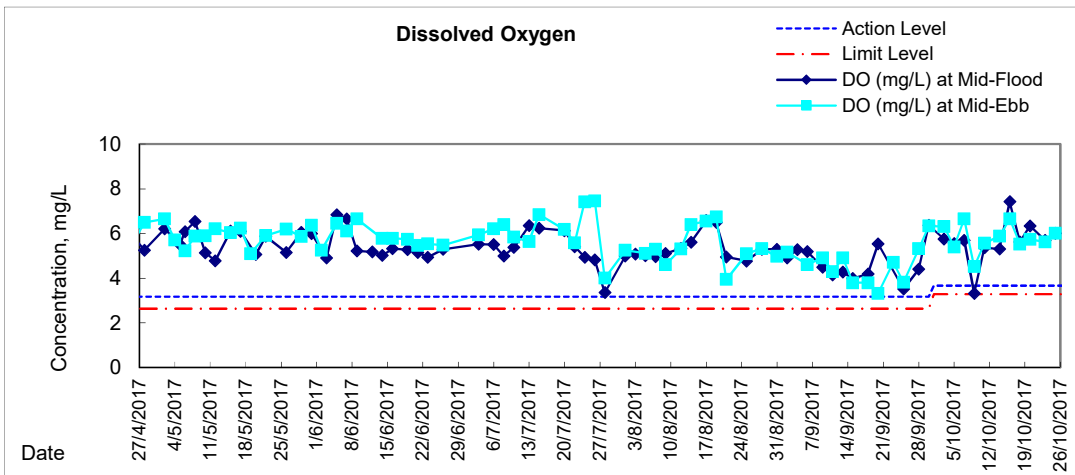



Graphic Presentation of Water Quality Result of C1 - HKCEC

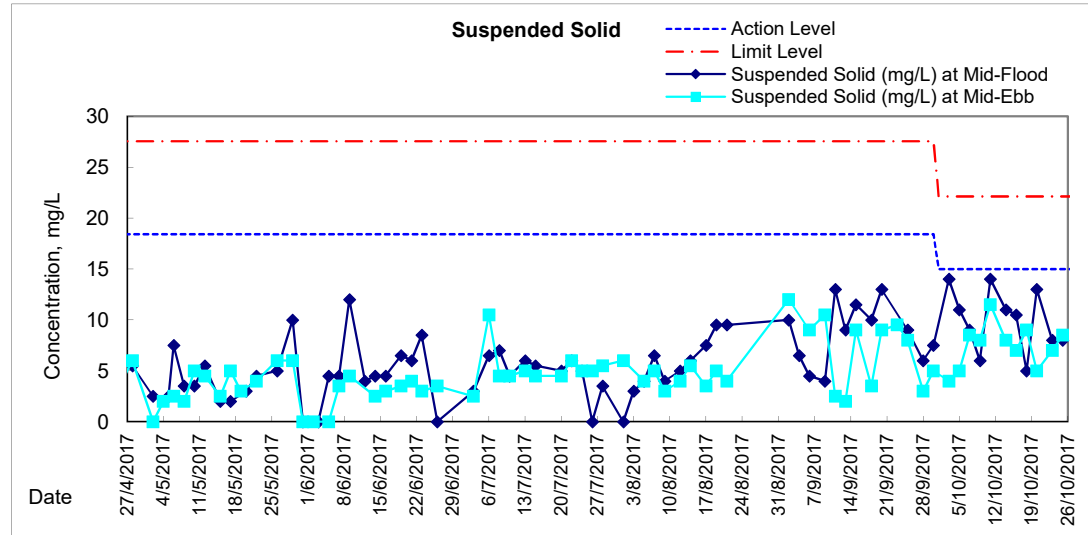
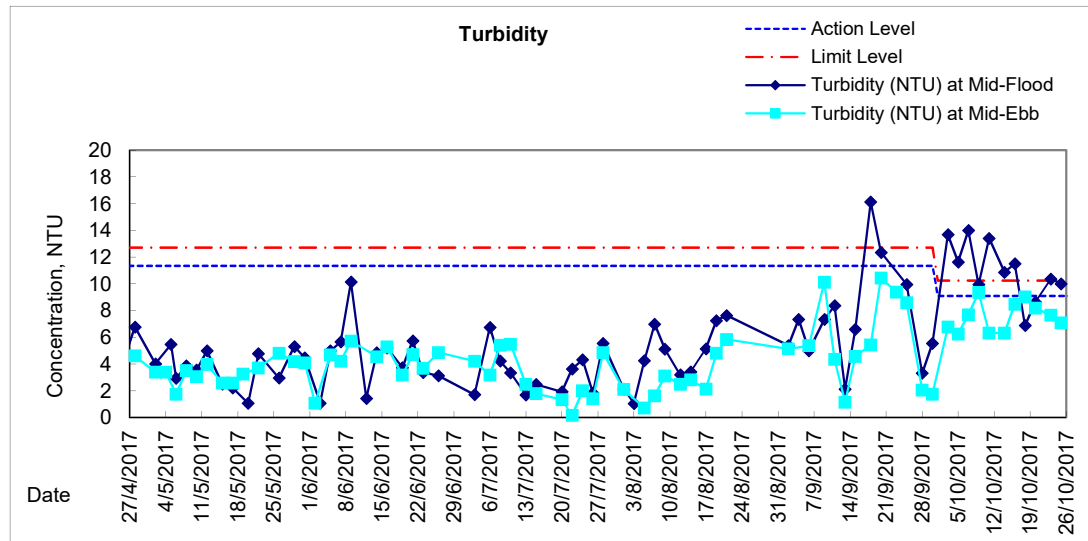
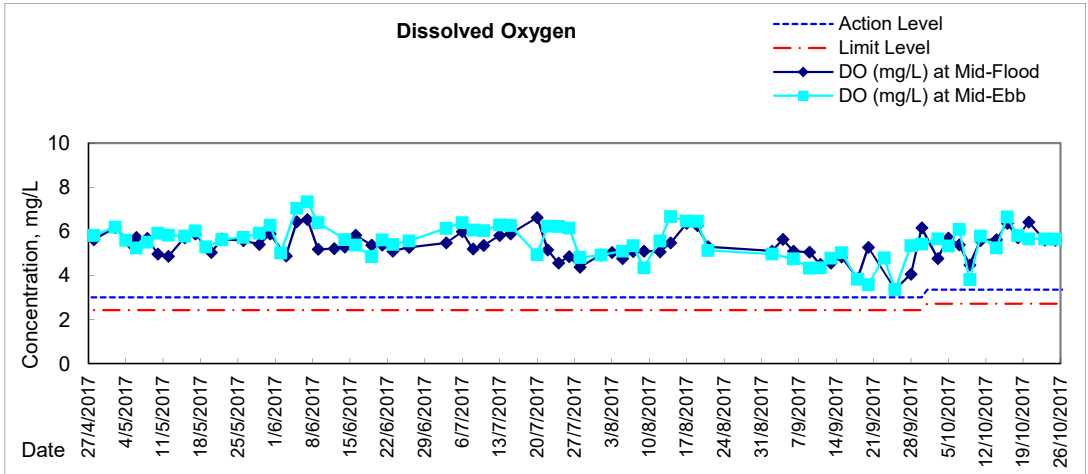



Graphic Presentation of Water Quality Result of P1 - HKCEC Phase I

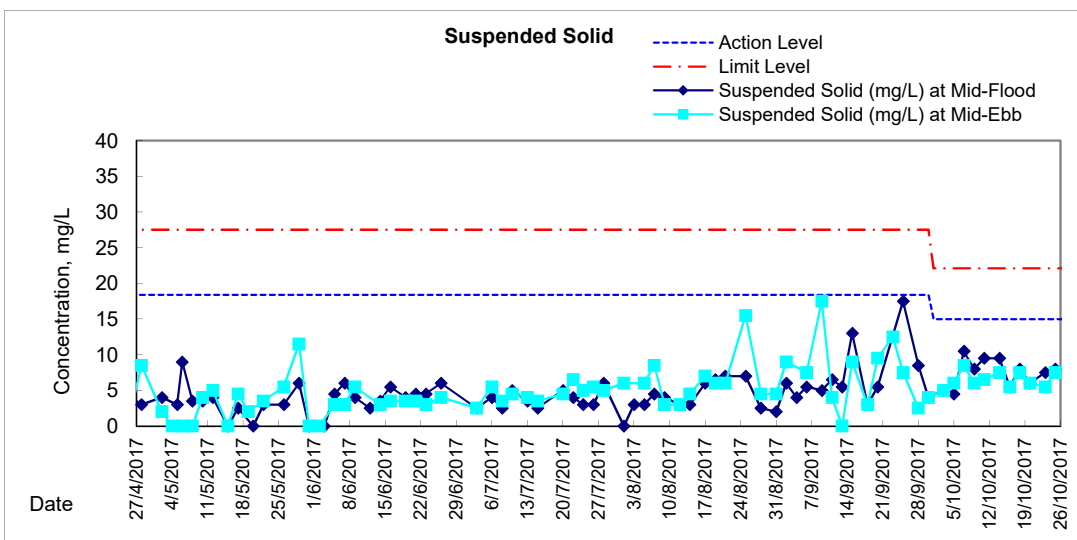
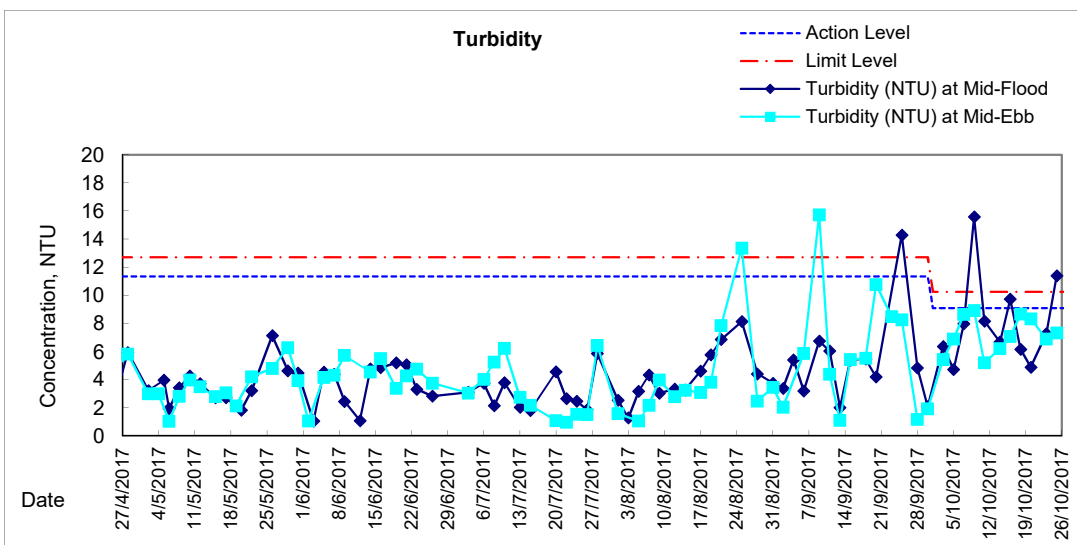
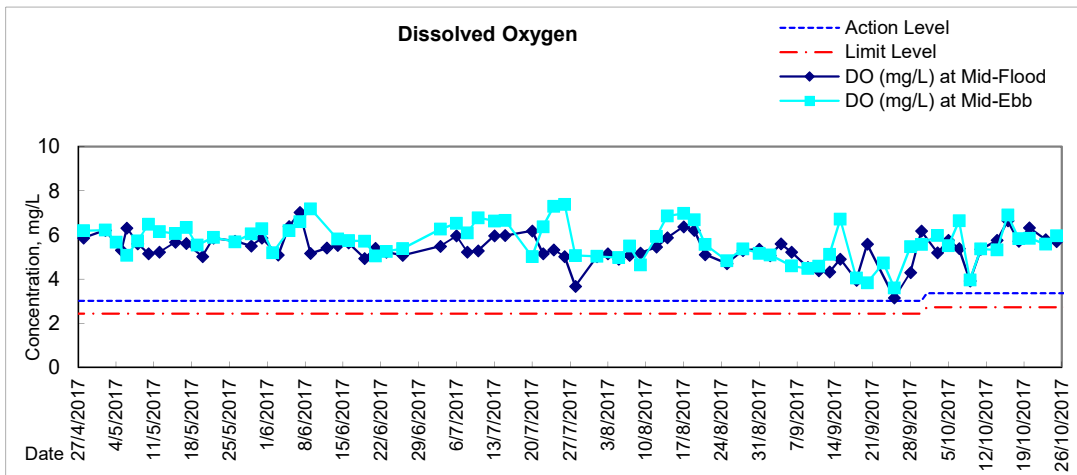



Graphic Presentation of Water Quality Result of P3 - APA

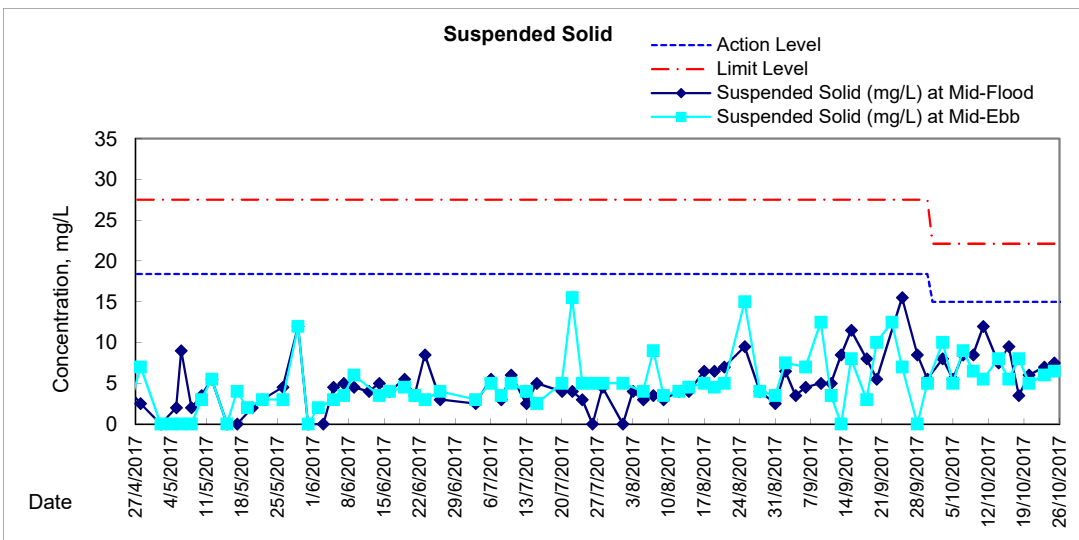
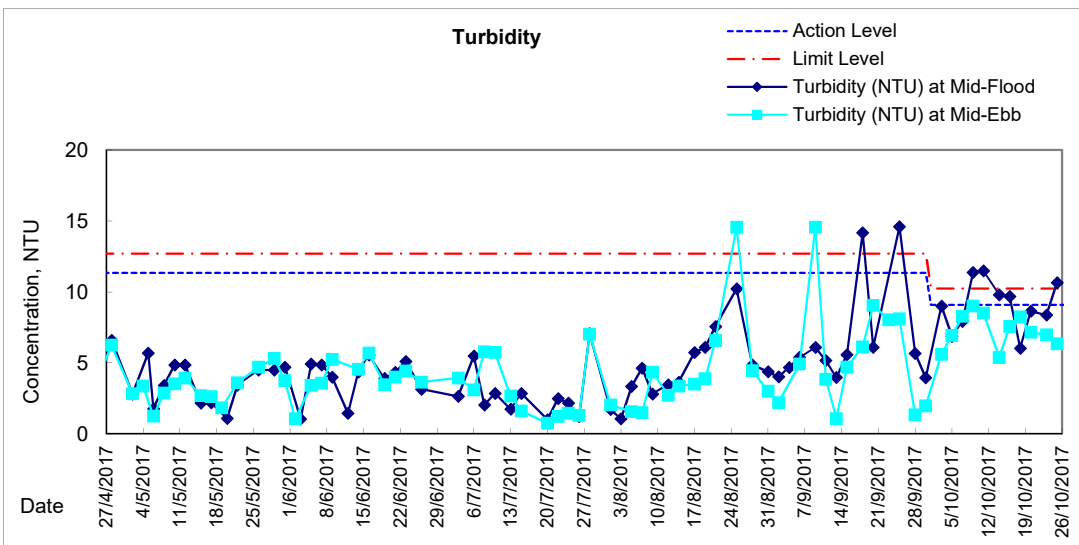
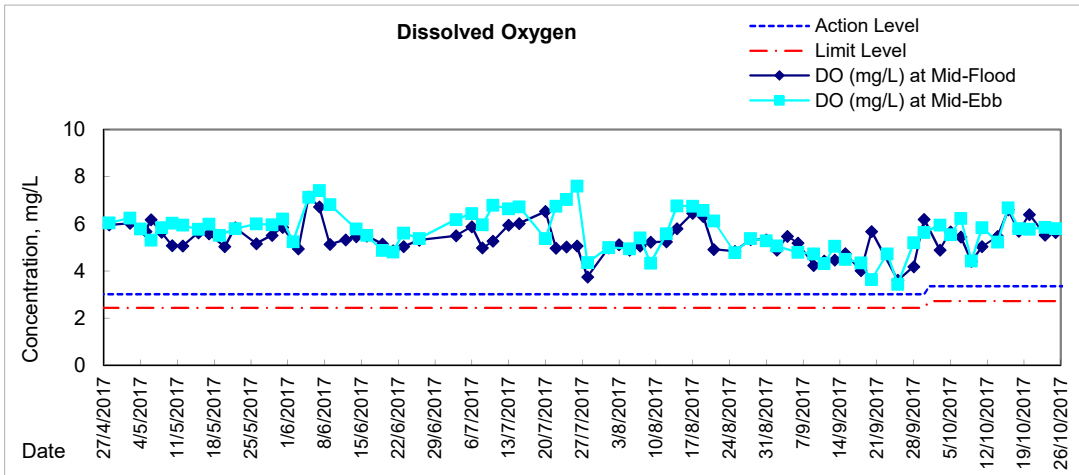



Graphic Presentation of Water Quality Result of P5 - WCT / RT / IT

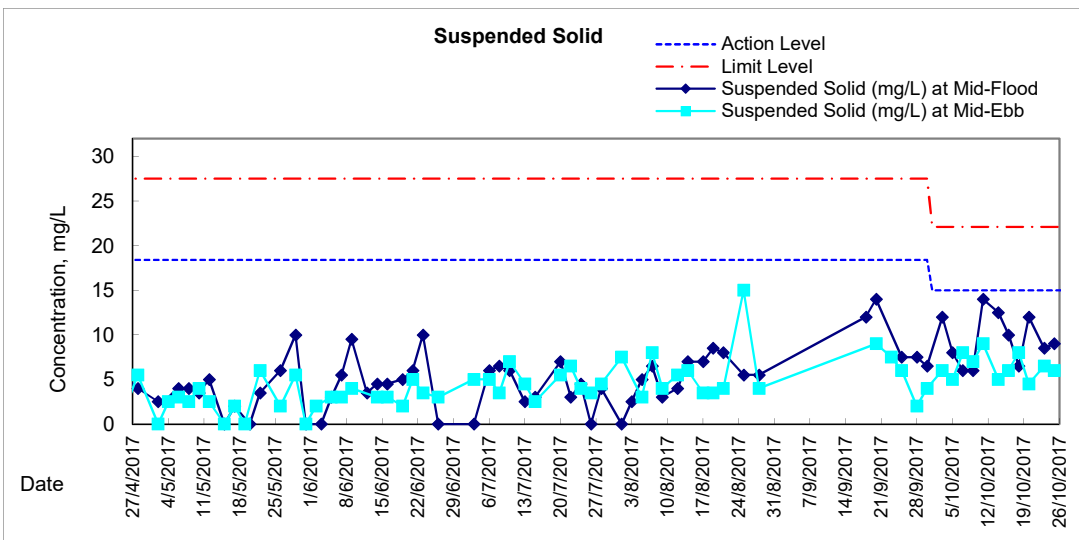
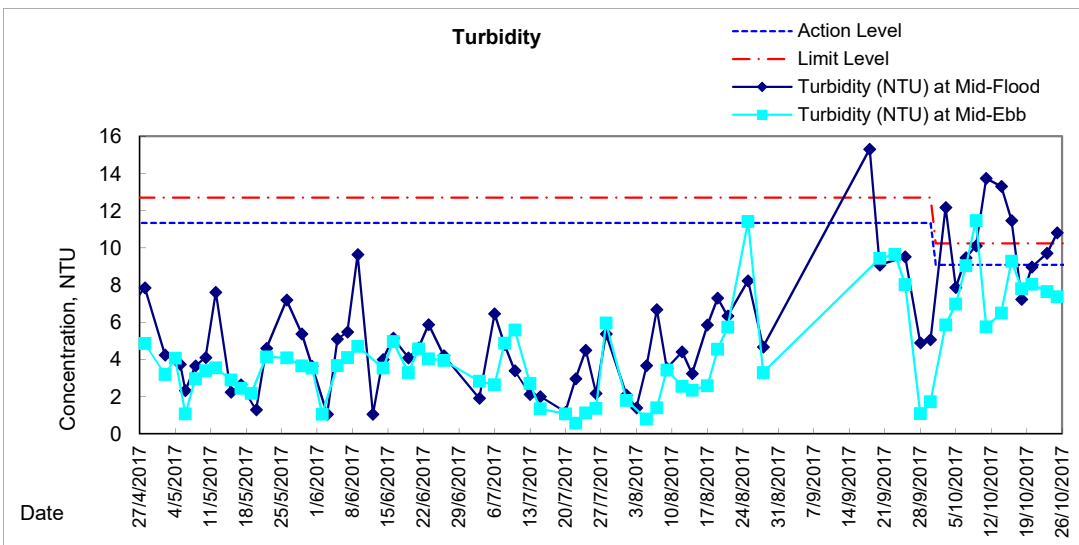
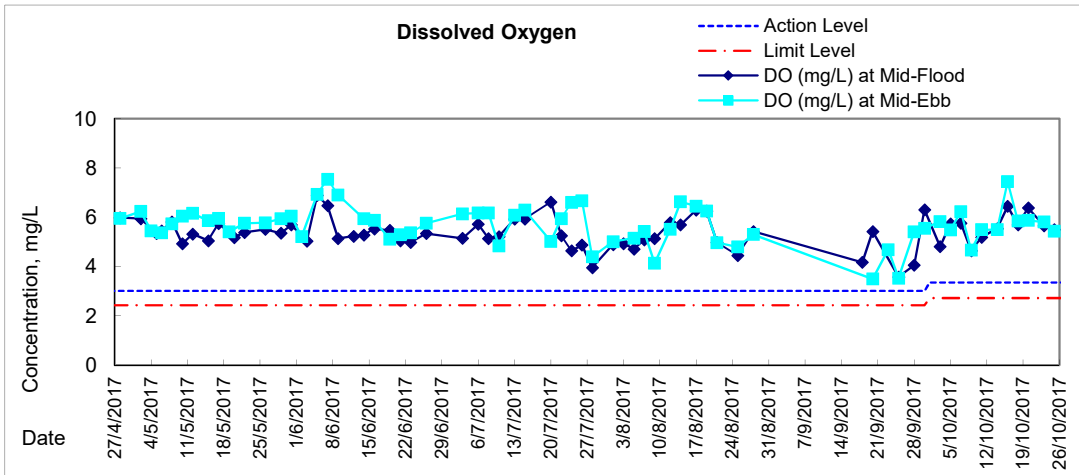



Graphic Presentation of Water Quality Result of P4 - SOC

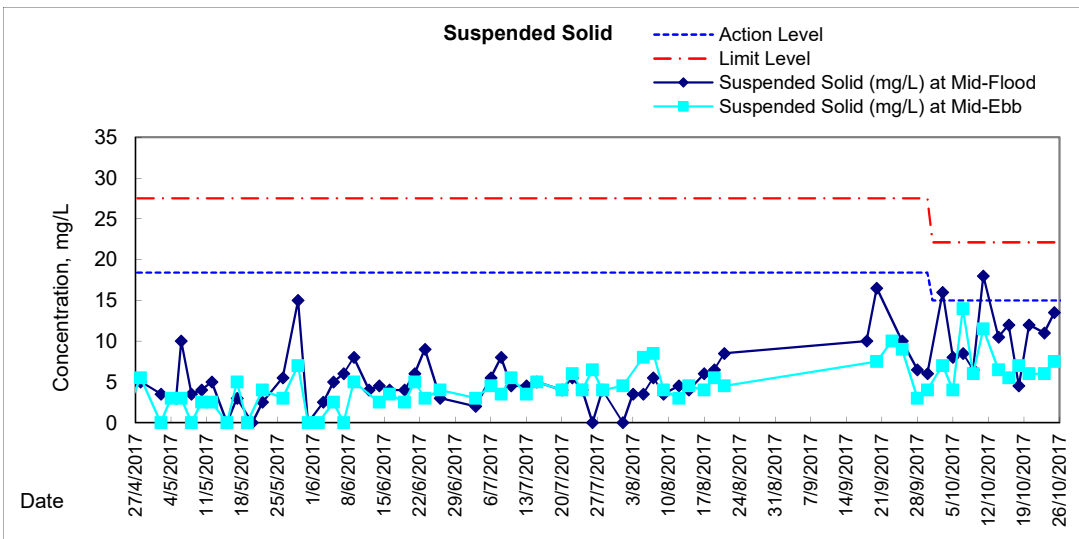
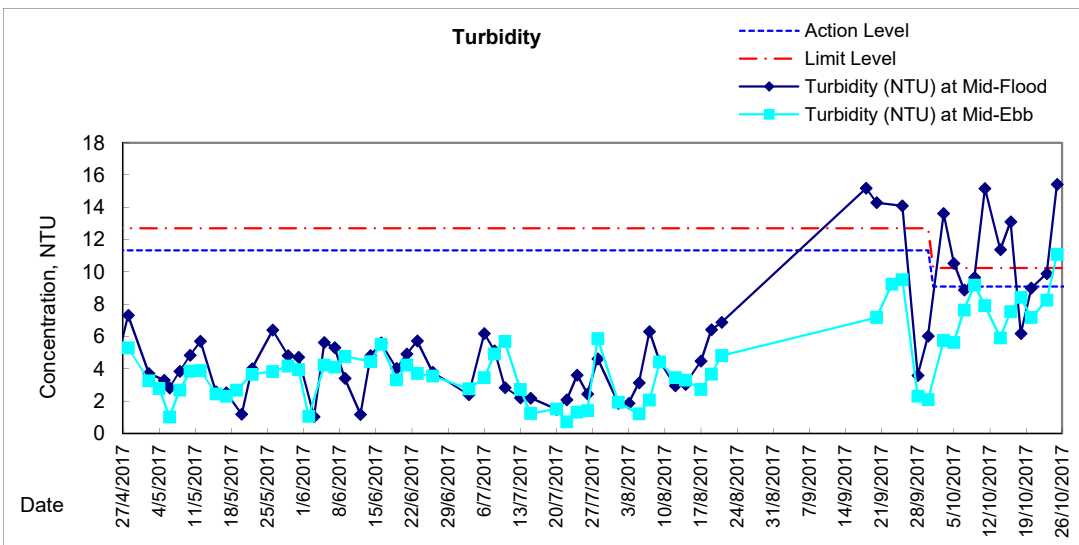
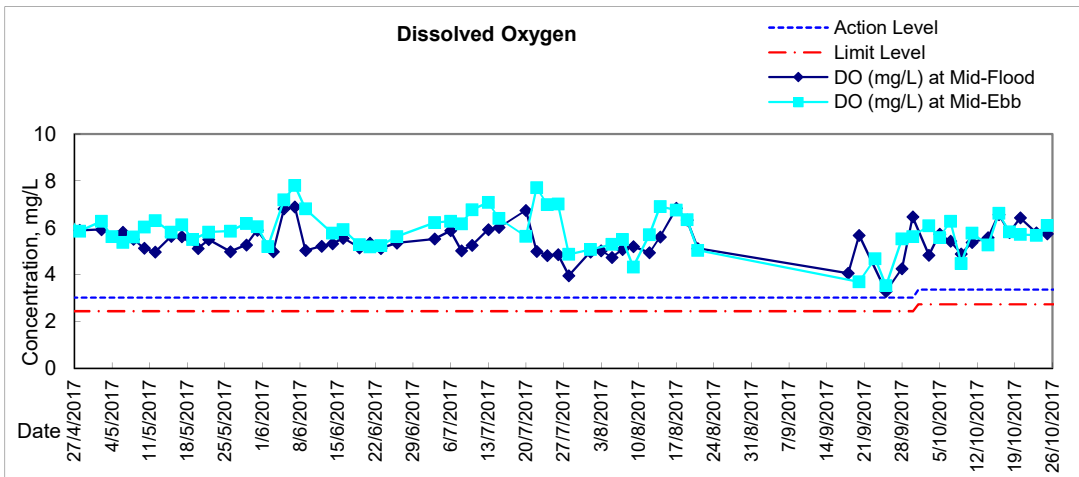

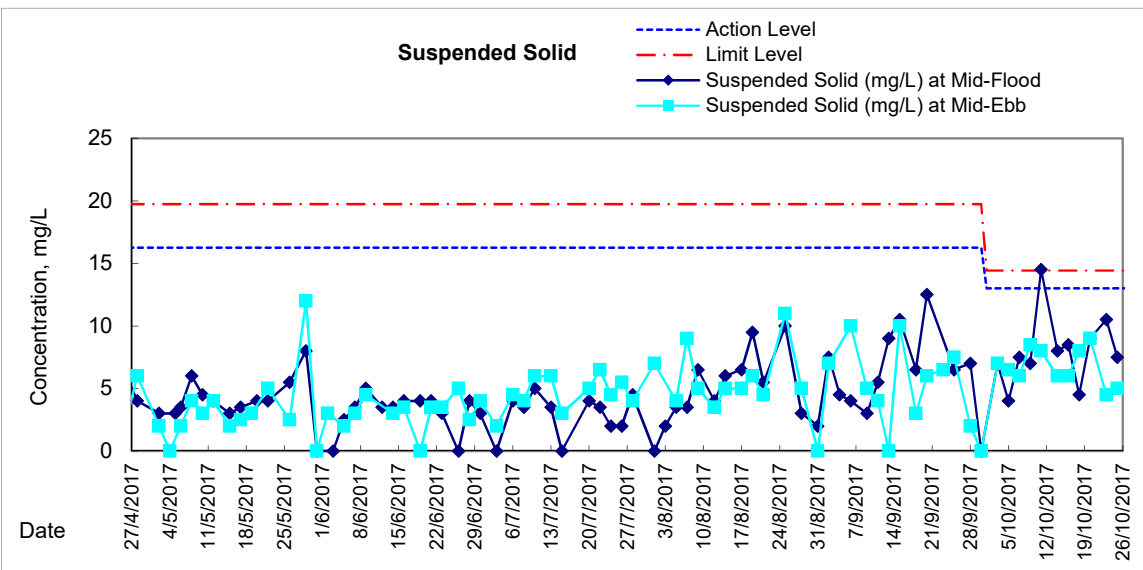
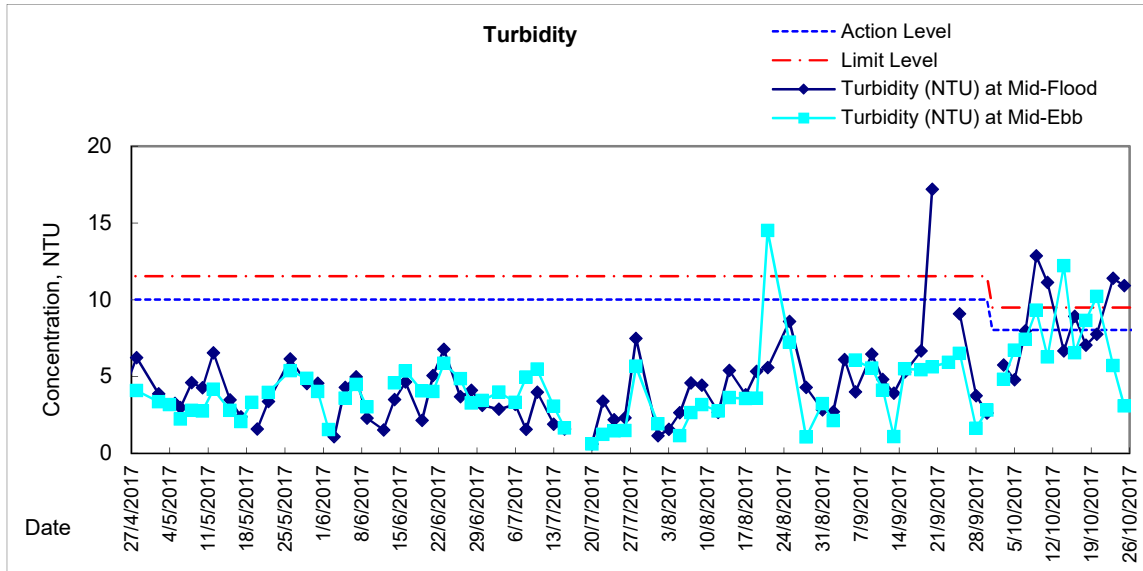
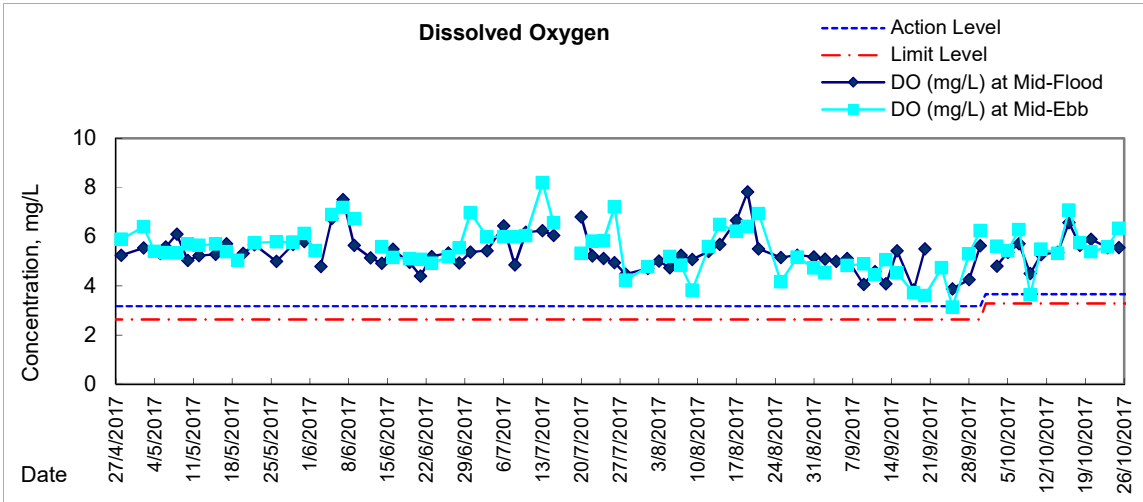



Graphic Presentation of Water Quality Result of C7 - Windsor House

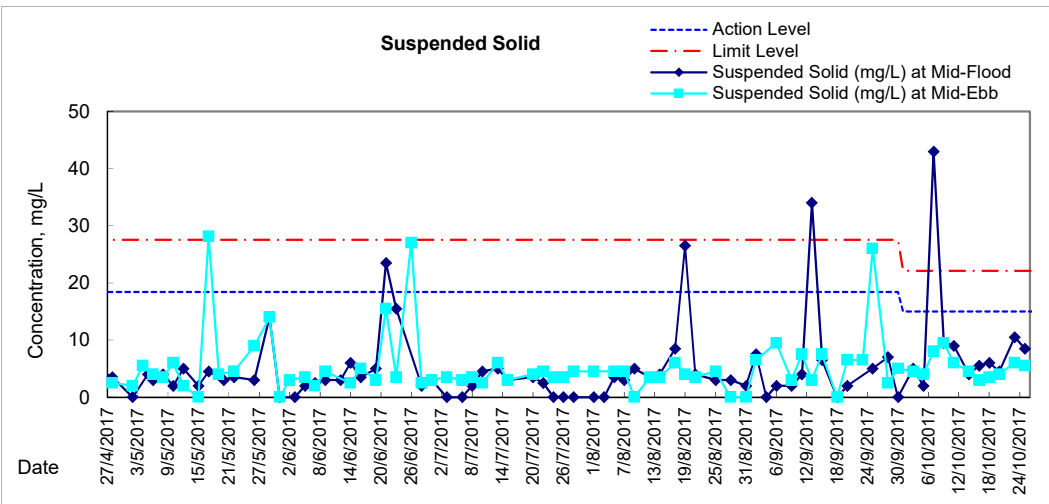
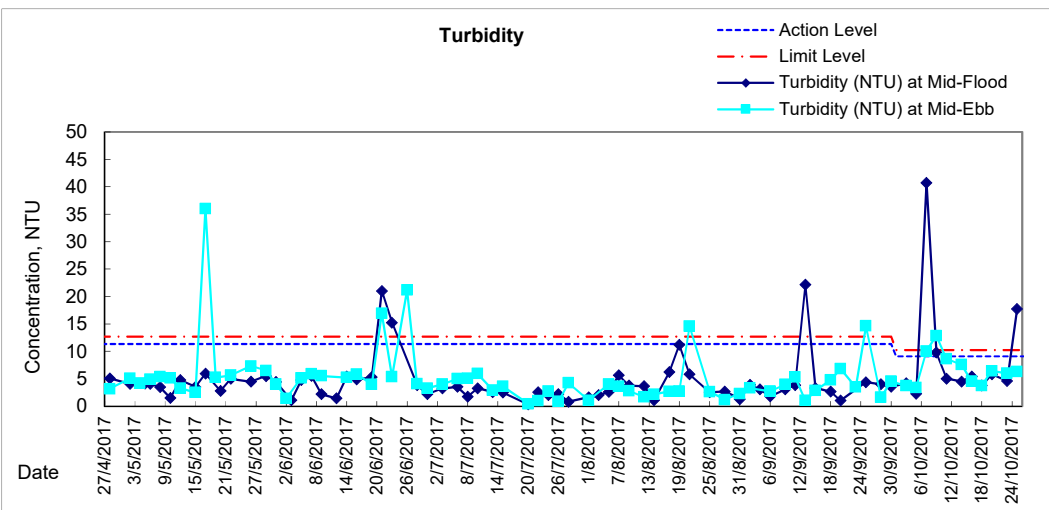
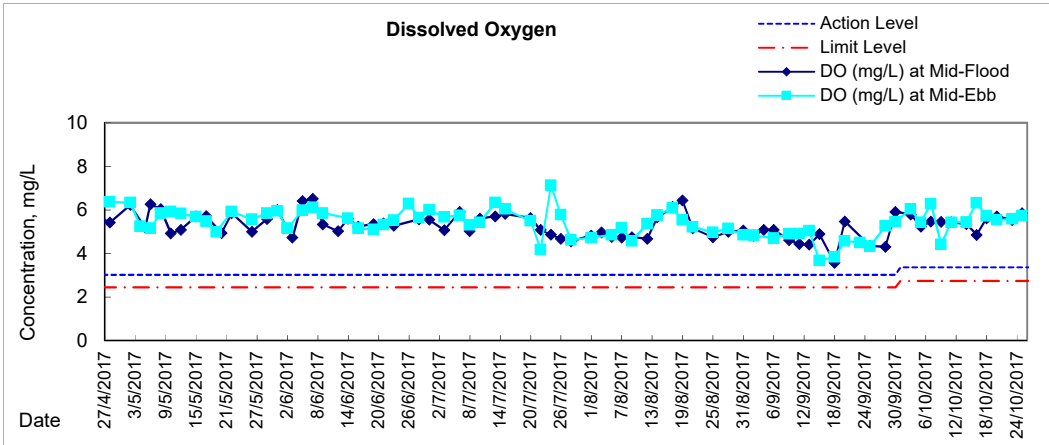



**Water Monitoring Result at C6 - Excelsior Hotel
Mid-Flood Tide**

Date	Time	Weater Condition	Sampling Depth		Water Temperature			pH			Salinity			DO Saturation			DO		
					°C			-			ppt			%			mg/L		
					Value	Average		Value	Average		Value	Average		Value	Average		Value	Average	
28/9/2017	-	Fine	Surface	-	-	-	-	-	-	-	-	-	-	-	-	-	-	-	-
	15:20		Middle	1.5	30.80	30.80	30.8	7.99	7.99	8.0	28.11	28.11	28.1	60.4	60.1	60.3	3.88	3.85	3.87
	-		Bottom	-	-	-	-	-	-	-	-	-	-	-	-	-	-	-	-
30/9/2017	-	Cloudy	Surface	-	-	-	-	-	-	-	-	-	-	-	-	-	-	-	-
	15:00		Middle	1.5	29.90	29.90	29.9	7.67	7.67	7.7	28.19	28.19	28.2	80.2	79.7	80.0	5.20	5.13	5.17
	-		Bottom	-	-	-	-	-	-	-	-	-	-	-	-	-	-	-	-

Remarks:
 Single underline denotes exceedance over Action Level.
 Double underline denotes exceedance over Limit Level.



**Water Monitoring Result at C6 - Excelsior Hotel
Mid-Ebb Tide**

Date	Time	Weater Condition	Sampling Depth		Water Temperature °C			pH			Salinity ppt		DO Saturation %			DO mg/L			
			m		Value	Average	Value	Average	Value	Average	Value	Average	Value	Average	Value	Average			
28/9/2017	-	Fine	Surface	-	-	-	-	-	-	-	-	-	-	-	-	-	-	-	
	3:51		Middle	2	28.60	28.60	28.6	7.91	7.91	7.9	28.23	28.23	28.2	80.2	80.5	80.4	5.05	5.07	5.06
	-		Bottom	-	-	-	-	-	-	-	-	-	-	-	-	-	-	-	-
30/9/2017	-	Cloudy	Surface	-	-	-	-	-	-	-	-	-	-	-	-	-	-	-	-
	9:45		Middle	2	28.90	28.90	28.9	7.27	7.27	7.3	28.24	28.24	28.2	63.7	63.8	63.8	4.20	4.21	4.21
	-		Bottom	-	-	-	-	-	-	-	-	-	-	-	-	-	-	-	-

Remarks:
 Single underline denotes exceedance over Action Level.
 Double underline denotes exceedance over Limit Level.



**Water Monitoring Result at C6 - Excelsior Hotel
Mid-Flood Tide**

Date	Time	Weather Condition	Sampling Depth m		Water Temperature °C			pH			Salinity ppt		DO Saturation %			DO mg/L			
					Value	Average	Value	Average	Value	Average	Value	Average	Value	Average					
3/10/2017	-	Fine	Surface	-	-	-	-	-	-	-	-	-	-	-	-	-	-	-	
	15:15		Middle	1.5	31.20	31.20	31.2	7.83	7.83	7.8	29.49	29.49	29.5	103.7	104.6	104.2	6.49	6.54	6.52
	-		Bottom	-	-	-	-	-	-	-	-	-	-	-	-	-	-	-	-
5/10/2017	-	Cloudy	Surface	-	-	-	-	-	-	-	-	-	-	-	-	-	-	-	
	16:37		Middle	1.0	29.80	29.80	29.8	8.22	8.22	8.2	30.31	30.31	30.3	87.0	87.2	87.1	5.58	5.60	5.59
	-		Bottom	-	-	-	-	-	-	-	-	-	-	-	-	-	-	-	-
7/10/2017	-	Fine	Surface	-	-	-	-	-	-	-	-	-	-	-	-	-	-	-	
	17:17		Middle	1.0	29.00	29.00	29.0	8.09	8.09	8.1	30.35	30.35	30.4	85.6	85.7	85.7	5.55	5.56	5.56
	-		Bottom	-	-	-	-	-	-	-	-	-	-	-	-	-	-	-	-
9/10/2017	9:25	Fine	Surface	1.0	29.60	29.60	29.6	8.16	8.16	8.2	30.31	30.31	30.3	66.0	66.9	66.5	4.25	4.31	4.28
	-		Middle	2.0	-	-	-	-	-	-	-	-	-	-	-	-	-	-	-
	9:27		Bottom	3.0	29.20	29.20	29.2	8.17	8.17	8.2	30.14	30.14	30.1	74.0	74.5	74.3	4.79	4.83	4.81
11/10/2017	-	Fine	Surface	-	-	-	-	-	-	-	-	-	-	-	-	-	-	-	
	8:50		Middle	1.5	29.40	29.40	29.4	8.17	8.17	8.2	30.60	30.60	30.6	77.1	77.0	77.1	4.98	4.97	4.98
	-		Bottom	-	-	-	-	-	-	-	-	-	-	-	-	-	-	-	-
14/10/2017	-	Cloudy	Surface	-	-	-	-	-	-	-	-	-	-	-	-	-	-	-	
	12:35		Middle	1.5	28.30	28.30	28.3	8.19	8.19	8.2	30.63	30.63	30.6	68.7	68.5	68.6	4.51	4.50	4.51
	-		Bottom	-	-	-	-	-	-	-	-	-	-	-	-	-	-	-	-
16/10/2017	-	Cloudy	Surface	-	-	-	-	-	-	-	-	-	-	-	-	-	-	-	
	18:20		Middle	1.5	28.00	28.00	28.0	8.06	8.06	8.1	31.89	31.89	31.9	73.5	73.1	73.3	4.81	4.79	4.80
	-		Bottom	-	-	-	-	-	-	-	-	-	-	-	-	-	-	-	-
18/10/2017	16:45	Fine	Surface	1.0	28.40	28.40	28.4	8.21	8.21	8.2	30.43	30.43	30.4	77.3	77.2	77.3	5.03	5.02	5.03
	-		Middle	2.0	-	-	-	-	-	-	-	-	-	-	-	-	-	-	-
	16:47		Bottom	3.0	28.10	28.10	28.1	8.22	8.22	8.2	30.56	30.56	30.6	82.4	82.8	82.6	5.43	5.46	5.45
20/10/2017	16:45	Cloudy	Surface	1.0	27.50	27.50	27.5	8.23	8.23	8.2	31.12	31.12	31.1	77.6	77.6	77.6	5.15	5.15	5.15
	-		Middle	2.0	-	-	-	-	-	-	-	-	-	-	-	-	-	-	-
	16:47		Bottom	3.0	27.30	27.30	27.3	8.24	8.24	8.2	30.34	30.34	30.3	83.1	83.7	83.4	5.54	5.57	5.56
23/10/2017	7:50	Fine	Surface	1.0	26.40	26.40	26.4	8.25	8.25	8.3	31.73	31.73	31.7	76.3	76.8	76.6	5.15	5.19	5.17
	-		Middle	2.0	-	-	-	-	-	-	-	-	-	-	-	-	-	-	-
	7:52		Bottom	3.0	26.20	26.20	26.2	8.26	8.26	8.3	31.75	31.75	31.8	87.9	88.0	88.0	5.95	5.95	5.95
25/10/2017	10:55	Fine	Surface	1.0	26.60	26.60	26.6	8.23	8.23	8.2	31.86	31.86	31.9	85.4	85.3	85.4	5.73	5.73	5.73
	-		Middle	2.0	-	-	-	-	-	-	-	-	-	-	-	-	-	-	-
	10:57		Bottom	3.0	26.60	26.60	26.6	8.23	8.23	8.2	31.81	31.81	31.8	80.2	91.1	85.7	6.06	6.11	6.09

Remarks:
 Single underline denotes exceedance over Action Level.
 Double underline denotes exceedance over Limit Level.



**Water Monitoring Result at C6 - Excelsior Hotel
Mid-Ebb Tide**

Date	Time	Weather Condition	Sampling Depth		Water Temperature			pH			Salinity		DO Saturation			DO			
					°C			-			ppt		%			mg/L			
			m	Value	Average	Value	Average	Value	Average	Value	Average	Value	Average	Value	Average				
3/10/2017	-	Fine	Surface	-	-	-	-	-	-	-	-	-	-	-	-	-	-	-	
	10:45		Middle	1.5	29.90	29.90	29.9	7.75	7.75	7.8	29.71	29.71	29.7	92.3	92.6	92.5	5.93	5.95	5.94
	-		Bottom	-	-	-	-	-	-	-	-	-	-	-	-	-	-	-	-
5/10/2017	-	Cloudy	Surface	-	-	-	-	-	-	-	-	-	-	-	-	-	-	-	
	11:42		Middle	1.5	30.90	30.90	30.9	8.17	8.17	8.2	30.05	30.05	30.1	86.7	87.4	87.1	5.48	5.52	5.50
	-		Bottom	-	-	-	-	-	-	-	-	-	-	-	-	-	-	-	-
7/10/2017	11:55	Fine	Surface	1.0	29.70	29.70	29.7	7.95	7.95	8.0	30.95	30.95	31.0	101.8	101.6	101.7	6.53	6.52	6.53
	-		Middle	2.0	-	-	-	-	-	-	-	-	-	-	-	-	-	-	-
	11:57		Bottom	3.0	29.60	29.60	29.6	7.96	7.96	8.0	30.43	30.43	30.4	100.8	100.2	100.5	6.47	6.44	6.46
9/10/2017	13:50	Fine	Surface	1.0	30.10	30.10	30.1	8.21	8.21	8.2	30.84	30.84	30.8	82.9	82.4	82.7	5.26	5.23	5.25
	-		Middle	2.0	-	-	-	-	-	-	-	-	-	-	-	-	-	-	-
	13:52		Bottom	3.0	29.60	29.60	29.6	8.21	8.21	8.2	30.80	30.80	30.8	80.6	82.1	81.4	5.17	5.27	5.22
11/10/2017	-	Cloudy	Surface	-	-	-	-	-	-	-	-	-	-	-	-	-	-	-	
	20:59		Middle	1.5	30.30	30.30	30.3	8.17	8.17	8.2	31.43	31.43	31.4	82.9	82.3	82.6	5.17	5.13	5.15
	-		Bottom	-	-	-	-	-	-	-	-	-	-	-	-	-	-	-	-
14/10/2017	8:52	Cloudy	Surface	1.0	28.50	28.50	28.5	8.23	8.23	8.2	26.97	26.97	27.0	71.9	72.2	72.1	4.75	4.76	4.76
	-		Middle	2.0	-	-	-	-	-	-	-	-	-	-	-	-	-	-	-
	8:54		Bottom	3.0	28.00	28.00	28.0	8.22	8.22	8.2	30.11	30.11	30.1	85.0	84.5	84.8	5.59	5.56	5.58
16/10/2017	-	Cloudy	Surface	-	-	-	-	-	-	-	-	-	-	-	-	-	-	-	
	11:00		Middle	1.5	28.50	28.50	28.5	7.99	7.99	8.0	31.64	31.64	31.6	107.3	104.9	106.1	6.99	6.83	6.91
	-		Bottom	-	-	-	-	-	-	-	-	-	-	-	-	-	-	-	-
18/10/2017	10:45	Fine	Surface	1.0	28.20	28.20	28.2	8.28	8.28	8.3	31.02	31.02	31.0	76.6	76.1	76.4	5.03	5.00	5.02
	-		Middle	2.0	-	-	-	-	-	-	-	-	-	-	-	-	-	-	-
	10:47		Bottom	3.0	28.30	28.30	28.3	8.28	8.28	8.3	31.22	31.22	31.2	84.8	84.7	84.8	5.55	5.55	5.55
20/10/2017	11:40	Fine	Surface	1.0	27.70	27.70	27.7	8.23	8.23	8.2	31.43	31.43	31.4	76.5	77.4	77.0	5.05	5.10	5.08
	-		Middle	2.0	-	-	-	-	-	-	-	-	-	-	-	-	-	-	-
	11:42		Bottom	3.0	27.50	27.50	27.5	8.23	8.23	8.2	31.59	31.59	31.6	85.8	86.0	85.9	5.68	5.69	5.69
23/10/2017	-	Fine	Surface	-	-	-	-	-	-	-	-	-	-	-	-	-	-	-	
	15:55		Middle	1.5	27.00	27.00	27.0	8.22	8.22	8.2	31.59	31.59	31.6	77.9	78.7	78.3	5.19	5.28	5.24
	-		Bottom	-	-	-	-	-	-	-	-	-	-	-	-	-	-	-	-
25/10/2017	-	Fine	Surface	-	-	-	-	-	-	-	-	-	-	-	-	-	-	-	
	2:05		Middle	1.5	24.70	24.70	24.7	8.21	8.21	8.2	31.89	31.89	31.9	81.1	82.6	81.9	5.62	5.73	5.68
	-		Bottom	-	-	-	-	-	-	-	-	-	-	-	-	-	-	-	-

Remarks:
 Single underline denotes exceedance over Action Level.
 Double underline denotes exceedance over Limit Level.

Graphic Presentation of Enhanced Water Monitoring Results (DO) at C6 - Excelsior Hotel

